Olla Podrida

1960

BERKELEY PUBLIC LIBRARY
BERKELEY, CALIFORNIA

Reference Collection

8913622

FOR USE IN THE LIBRARY ONLY

REF CAL,373,B455o, FALL 1960
Berkeley, CA. Berkeley
High School.
Olla Podrida.

$30.00

BERKELEY PUBLIC LIBRARY
3 1913 01037 2578

Digitized by the Internet Archive
in 2015

https://archive.org/details/ollapodridaunse_63

BERKELEY HIGH SCHOOL

BERKELEY, CALIFORNIA

I AM THOUGHT

I AM A HIGH SCHOOL

I AM ACTIVITY

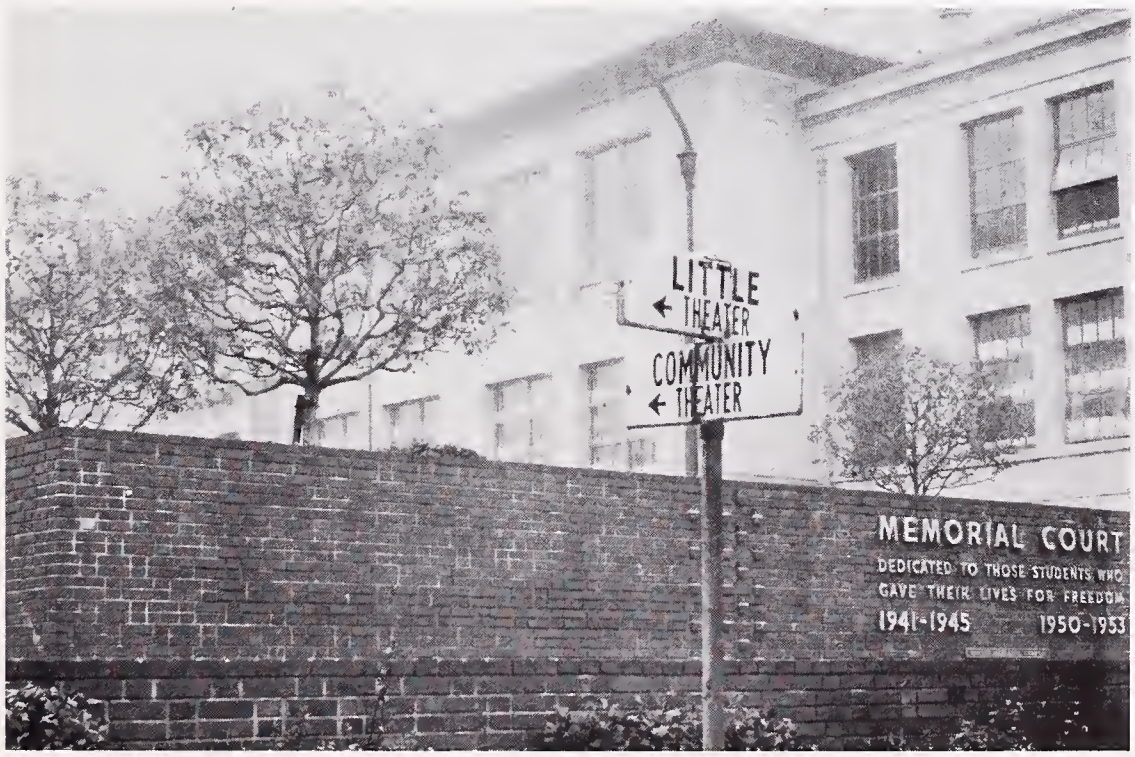

I AM A FOGGY CAMPUS ON A COLD WINTER'S DAY

"...BUT MO

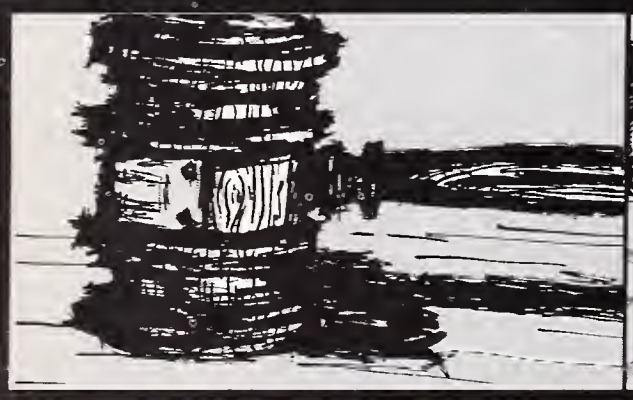

Student Government, page 13

Seniors, page 27

Lower Classes, page 45

FALL

1960

OLLA

T OF ALL, I AM PEOPLE"

Sports, page 61

Activities, page 77

Arts, page 93

PODRIDA

REF CAL
373
B455o
FALL
1960

PRINCIPAL'S MESSAGE

My first semester at Berkeley High School will be catalogued among my fondest memories. I will never know how a stranger feels at Berkeley High School. Words cannot describe the feeling I experienced as a result of your warm and cordial welcome, especially in view of the fact that you had lost Mr. LeTendre, a true and loyal friend of thousands of present and former Berkeley High students. It goes without saying that I will never be able to fully replace Mr. LeTendre, but I will do my very best to keep Berkeley High at the top of the ladder in all phases of student life, be it academic or otherwise.

Berkeley's school spirit impresses me very much, and I'm anxious to see it gain even greater stature. In my opinion, school spirit manifests itself in many ways. It is most obvious at athletic contests, but genuine school spirit is reflected in our day-to-day attitudes and manners of conduct in and about school, in the public and at home. Respect for our classmates, teachers and other people in general, reflects a good positive school spirit. A clean campus and good personal habits and grooming reflect one's school spirit. As individuals, and as a student body, let us all do what we can to improve school spirit.

To my first graduating class at Berkeley High, "Congratulations upon this important event in your lives, and best wishes and happiness in all your future endeavors." I sincerely hope that your experiences here have helped you in preparation for the future.

Emery J. Curtice
Principal

8913622

FOREWORD

"The moving finger writes
And having writ, moves on.
Nor all your piety or wit
Can change half a word of it."
We are people, a sea of faces constantly moving, constantly changing, never the same.

We are people who have grown, and learned, who have smiled and frowned. We are the people of Berkeley High. Here are our memories, just as they happened, just as they will remain.

Gary Messinger,
Pod Editor, Fall 1960

ADMINISTRATION

Mr. Nealson, Mr. Curtice, Mr. Hitch, Mr. Parker, Mrs. Ulry.

COUNSELORS

Mr. Auch, Mr. Bellus, Mr. Daoust, Mrs. Ryan, Mr. Hitch, Mrs. Rice, Miss Jennings, Dr. Olson, Mr. Hernandez, Mr. Loney, Mrs. Cassidy, Mrs. Hagopian, Mr. VanWaynen, Dr. Urlaub, Mr. Wenrich.

FACULTY

ENGLISH DEPARTMENT

Mr. Ehlers, Mrs. Svane, Mr. Pendleton, Miss Bennett, Mr. Bigelow, Mrs. Bunts, Mrs. Jogo, Miss Fournier, Mrs. Graver, Mr. Copley, Mr. Barnes, Mrs. Lund, Mrs. Olson, Mrs. Clark, Mr. Moore, Mr. Kennedy, Miss Smith, Mr. Filut. Not in Picture: Mr. Collins, Mr. Fitzgibbon, Mrs. Knox, Mr. MacDonald, Mr. Patterson, Mrs. Ross, Mrs. Schwimley, Mrs. Smid, Mrs. Walker.

HISTORY DEPARTMENT

Mr. Anderson, Mr. Aungst, Miss Thickens, Mr. Teller, Mrs. Bischof, Mr. Fiedler, Mr. Jorgensen, Dr. Olson, Mr. Tudisco, Mrs. Hogan, Mr. Dunlap, Mr. Johnson. Not in Picture: Mr. Bloland, Mr. Boyce, Mr. Helix, Miss Rodriguez.

MATHEMATICS DEPARTMENT

Mr. Reynolds, Mrs. Brown, Mrs. Ryan, Miss Shedd, Mr. Auch, Mr. San Martin, Mr. Wehking,Mr. Newcom, Mr. Menken, Mr. Johntz, Mr. Tuck, Mr. Akey. Not in Picture: Mr. Westover.

SCIENCE DEPARTMENT

Mr. Manske, Mr. Dierauf, Mr. Caburi, Mr. Carr, Miss Doyle, Miss Weichselbaum, Mr. Harvey, Mr. Nelson, Mr. Kiviat, Mr. Boehne, Mr. Segedin, Mr. Van Waynen, Mr. Whitted, Mr. Choulett, Mr. Dunk. Not in Picture: Mr. Dickey, Mrs. Nelson, Mr. Rice.

FACULTY

LANGUAGE DEPARTMENT

Mrs. Small, Mrs. Pillars, Miss Repetto, Miss Jennings, Mrs. Jogo, Mrs. Lyon, Mrs. Studt, Miss Eberhart, Mr. Schrump, Mr. Daoust, Mr. Washburn. Not in Picture: Mrs. vonKaschnitz, Mr. Hernandez, Mr. Moore.

MECHANICAL DEPARTMENT

Mr. Berruezo, Mr. Bellus, Mr. Constant, Mr. Hernandez, Mr. Jehlich, Mr. Leeson, Mr. Lindstedt, Mr. Rajander, Mr. St. Martin, Mr. Salmon, Mr. VanZomeren.

BUSINESS EDUCATION DEPARTMENT

Miss Hashimoto, Mrs. Keppel, Mrs. Albright, Mr. Day, Mr. Swinford, Mr. Gayner, Mrs. Roderick, Miss Jachens, Mrs. Rice, Mr. McNeill, Mrs. Hagopian, Mr. Loney. Not in Picture: Mrs. Jogo.

HOME ECONOMICS DEPARTMENT

Mrs. Grandy, Mrs. Cassidy, Mrs. Tenney, Mrs. Cory.

DRIVER EDUCATION DEPARTMENT

Mr. Urlaub, Miss Pace, Mr. McNair.

ART DEPARTMENT

Mr. Costarella, Mrs. Lawson, Mrs. Weller, Miss Bartlet.

MUSIC DEPARTMENT

Mr. Lutt, Mr. Haynes, Mrs. O'Neill, Dr. Blakeslee.

ACCOUNTANT'S OFFICE

Mrs. Harlamoff, Mr. Okerstrom, Mrs. Gordon.

LIBRARIANS

Miss Wood, Mrs. Rulofson, Mrs. Caswell.

NURSE

Miss Hopkins

OFFICE STAFF

Mrs. McFarland, Miss Cannon, Miss Shaw, Mr. Nealson, Miss Carlson, Mrs. Walter, Mrs. Nemetz.

CAFETERIA STAFF

Mrs. Buchikos, Mrs. Carlson, Mrs. Fletcher, Mrs. Hargis, Mrs. Johnson, Mrs. Knox, Mrs. Lacombe, Mrs. Lueder, Mrs. Mann, Mrs. Panerio, Mrs. Pearson, Mrs. Perry, Mrs. Porter, Mrs. Ritchie, Mrs. Rodda, Mrs. Rogers, Mrs. Sellman, Mrs. Strahl, Mrs. Suffern, Mrs. Tanner, Mrs. Williams, Mrs. Fricken.

MAINTENANCE STAFF

Mr. Pont, Mr. Lackey, Mr. Geneivich, Mr. Adams, Mr. Gibson, Mr. January, Mr. Royce, Mr. Brown, Mr. Andures, Mr. Talley, Mr. Johnson, Mr. Hill, Mr. Perry, Mr. Hamilton, Mr. Lorenzo.

AUDITORIUM STAFF

Mr. Talley, Mr. Tally, Mr. Buettner.

BERKELEY HIGH SCHOOL
BERKELEY, CALIFORNIA

STUDENT GOVERNMENT

BOARD OF

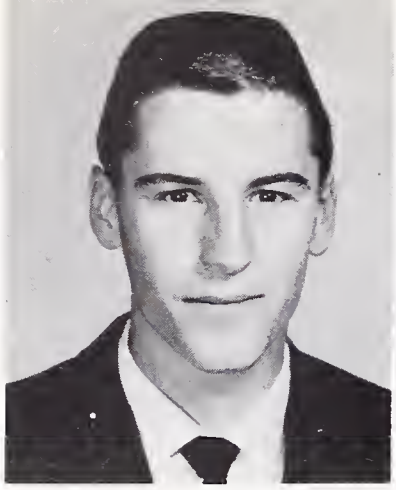

Steve Icardi
ASBHS Vice President

Pam Shumaker
ASBHS Secretary

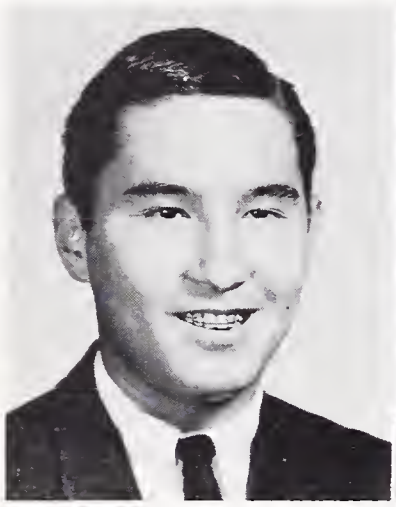

Doug Wah
ASBHS Treasurer

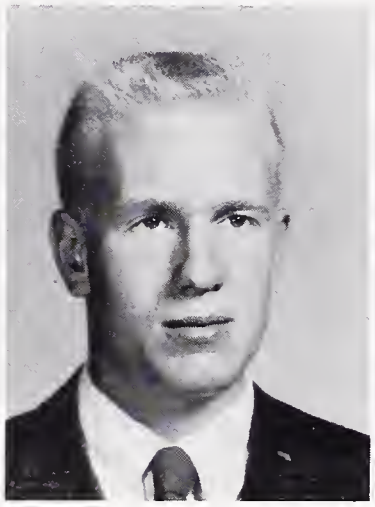

Randy Mosher
Head Yell Leader

Vince Anaclario
High 12 President

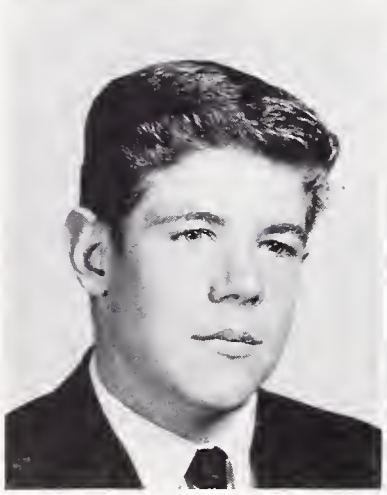

Norm Randolph
Low 12 President

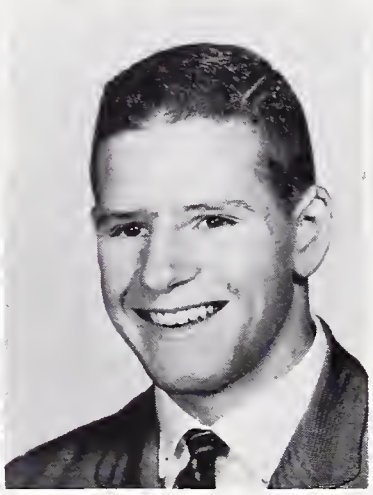

Bob Liner
High 11 President

Joe Mueller
Low 11 President

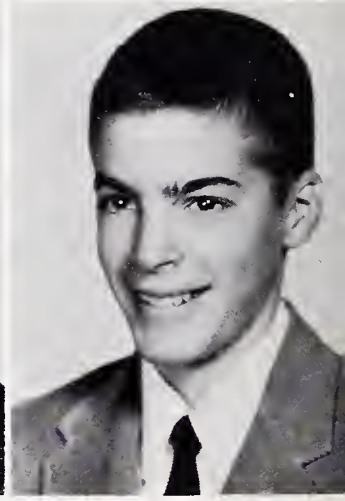

Bill Cockins
High 10 President

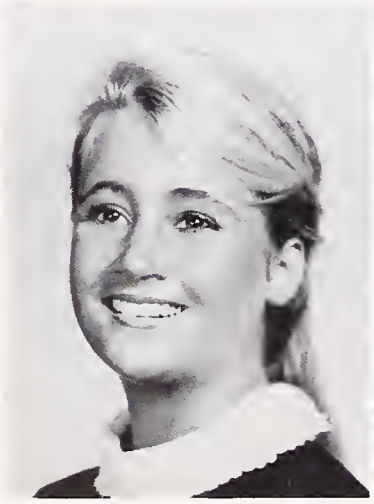

Sheridan Hill
GA President

Katie Wuertele
GAA President

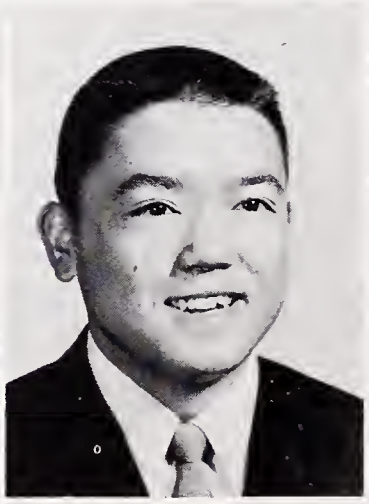

Marty Nakahara
Rally Committee Chairman

Kathy Barnes
Senior Friend Chairman

CONTROL

Victor Ichioka
ASBHS President

PRESIDENT'S MESSAGE

This last term began with a large question mark. The status of the **Jacket** and the **Pod** was uncertain, as was the exact position of our principal. Well, we got our **Jacket** and **Pod,** mainly through Mr. Curtice's efforts. We now know his position, and so, on behalf of the entire student body, I express my thanks to him for his sincere interest in Berkeley High. He has filled the office of Principal in such a manner as to instill confidence and admiration in anyone who has worked with him.

I would like to take this opportunity to express my gratitude to others who have aided me so greatly this term: to Mr. Nealson for his invaluable counseling, to Mrs. Schwimley and Mr. Ehlers for their help with assemblies, to the BOC for their support, and most especially to you, the student body

I have tried to serve you the best way possible. And I hope I have succeeded. My job has been, at times, enjoyable, and at times, hard work. But most of all it has been a great honor. What one feels just being the elected representative of the Berkeley High School student body is beyond words, so I'll just say

Thank You, Vic Ichioka,
ASBHS President

Dick Bauer
L-10 President

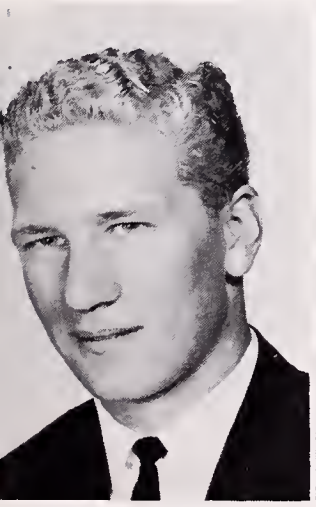

Bob Bramwell
Block B President

Buzz Schulte
Jacket Editor

Steve Givant
Honor Society President

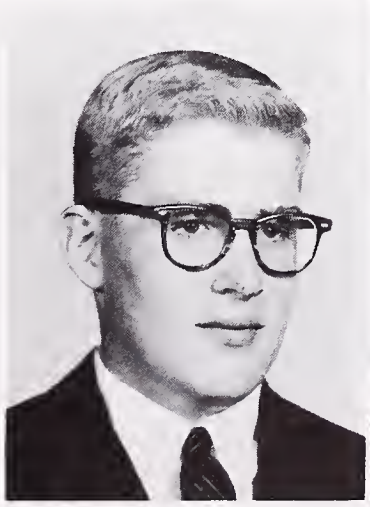

Mark Duggan
DMS Representative

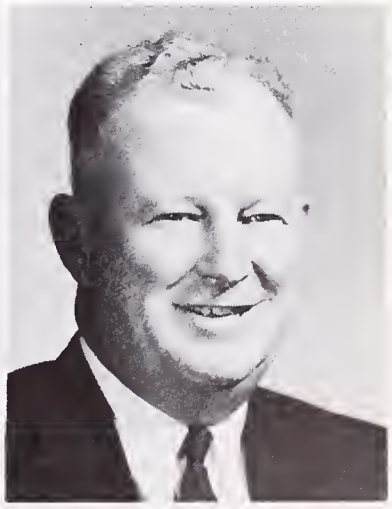

Mr. Nealson
Sponsor

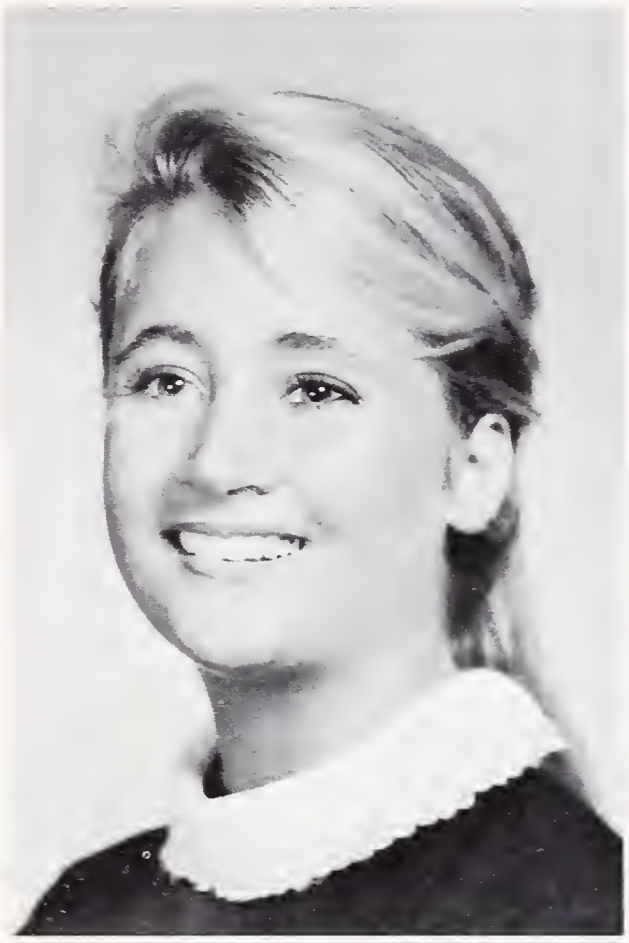

Sheridan Hill
G. A. President

GIRL'S ASSOCIATION

When looking back on a job, only the enjoyable events are memorable. Although there were a few unpleasant moments, I look upon my term as G. A. President as a very happy experience. I enjoyed most getting to know a great many girls. Working together while selling bids and lollipops, decorating and cleaning up the gym, certainly drew us close together.

The fine job that all of the girls accomplished is shown by the fact that over three hundred people went to the G. A. Dance, **An Early Autumn.** Our fashion show - mother - daughter tea, along with our many other functions, was a great success.

None of these events could have been possible had it not been for the help of Mrs. Schwimley, who always knew what to do when things looked blackest; Mrs. Ulry for her invaluable advice; my officers who never seemed to tire; and most of all, the girls themselves.

This term all girls have shown great unity and spirit. Remember that this is your organization and it will only be as good as you make it. May I thank each of you for making this such a memorable term.

I hope we never lose contact

Sheridan Hill
G. A. President
Fall, 1960

Vice-President
Gwen McDaniel

Secretary
Candy Won

Treasurer
Judy Jurs

Social Secretary
Aileen Kaneko

Faculty Sponsor
Mrs. Muriel Ulry

G. A. COUNCILS

12th
GRADE COUNCIL

11th
GRADE COUNCIL

10th
GRADE COUNCIL

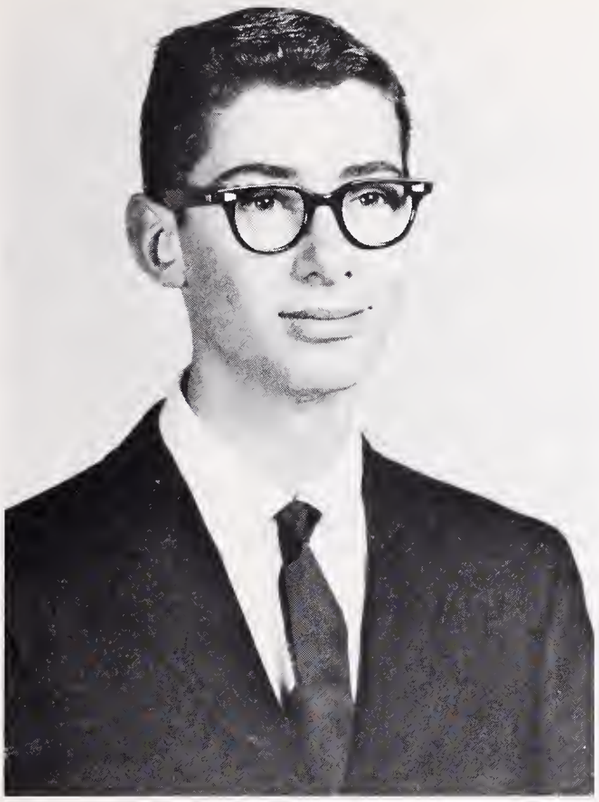

Steve Givant
Honor Society President

HONOR SOCIETY-C.S.F.

Ruthie Richards
Honor Society
Vice-President

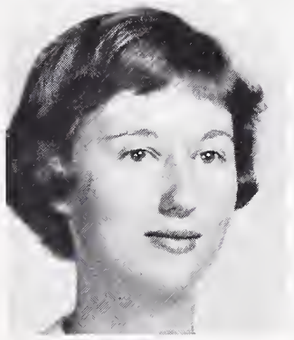

Judy Reid
Secretary-Treasurer

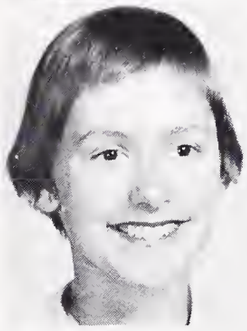

Bobbie Pape
HS Board Member

Janice Williams
HS Board Member

Barbara Saarni
CSF President

Bob Redfield
CSF Vice-President

Roxanne Huskey
Secretary-Treasurer

HONOR SOCIETY'S MESSAGE

This year the Honor Society hopes to widen its scopes, to function not as a prestige organization, but to be of real service to society members.

The Honor Society plans to expand in its activities and school services. We hope to enlarge the tutoring and hatchecking programs. Informal meetings will be held after school to discuss such topics as scholarships, national tests, and college entrance requirements. In addition to this, a special committee is being formed to plan social activities comparable to the annual outing.

I wish to extend thanks to Ruthie Richards, Judy Reid, Bobbi Pape, and Janet Williams, who are working on the Honor Society board with me this year. A special word of appreciation is due Miss Repetto, our sponsor, and to Mr. Wenrich and Mr. Daoust, our co-sponsors. Without their unselfish efforts, a smooth functioning Honor Society would be an impossibility. Above all, I thank the members of the Honor Society for giving me the opportunity of serving as their president.

Steve Givant,
Honor Society President

CSF MESSAGE

It has been a fine semester for the C S F. Our activities have played an important role at Berkeley High School.

The College Conference proved to be a valuable experience to many students anticipating college. An H.S. - C S F sponsored scholarship meeting and a study group on colleges were successful preparation for the Conference.

Through selling plastic Pod covers, Hatchecking with the Honor Society, and through participation in Fun Nite we've collected sufficient funds to award a scholarship.

Many thanks to Mr. Wenrich, our sponsor; Miss Repetto and Mr. Daoust, our co-sponsors; Bob Redfield, vice president; Roxanne Huskey, secretary treasurer; and our members. The success of C S F comes out of their efforts.

Holding the office of C S F President has been a rich, educational experience for which I am sincerely grateful. Wishing all success for the future.

Barb Saarni

Special privilege Sealbearers, left to right, Bob Redfield, Vic Ichioka, Chilton Lee.

TOP ROW: George Craig, Jim Fabris, Mark Duggan, Dave Hudspeth, Grant Sungar, Dick Olitt, John LaRue, Roger Kergal, Jerry Wight. THIRD ROW: Gary Messinger, Elisabeth Heimbucher, John McComas, George Harman, Dick Corten, Dave Gordon, Rick Moran, Randy Mosher, Victor Hsiu, Bruce Robinson, Patti Stockdale. SECOND ROW: Judy Offord, Ed Trevino, Virgina Carder, Victor Clark, Lynn Forney, Mr. Ehlers, Barbara Daily, Norman Givant, Leora Lehtin, Lyn Hayes, Camille James, Carol Lee. FIRST ROW: Sally Smith, Janet Bowman, Rebecca Irwin, Sally Gotzenberg, Cynthia Badie, Ken Godin, Lynn Edelen, Sheridan Hill.

SPEAKER'S BUREAU

The Speakers' Bureau plays an important part in the spirit of our school's student body. It's main objective is "service to school and community."

Speeches advocating the purchase of student body cards and 'Pods' started off the term. Assembly speakers and football announcers were supplied by the Bureau.

A panel discussion group was sent to the University of California to discuss high school problems with new teachers-to-be. Monthly speakers were sent to the American Legion posts with messages of community interest.

In a speech contest sponsored by the Oakland Chamber of Commerce during "Know Your America Week," James Fabris represented Berkeley High.

Bureau members to the DMS Council were Sally Smith and Mark Duggan, the latter representing the Council on the Board of Control.

Organizing the weekly radio program sponsored by the Bureau and heard over Station KRE on Saturdays, were Gary Messinger; editor; George Craig, engineer; and Rick Moran, Randy Mosher and Jim Fabris.

Hi-Lites in its first audience show of the year.

Hi-Lites Staff: Jim Fabris, Rick Moran, Gary Messinger, Randy Mosher.

FIRST ROW: Margo Khruner, Ann Wilson, Lynn Forney, Margie Kempf, Judy Perani, Kathy Weatherell, King Wah Ng. SECOND ROW: Mrs. Ulry, Carolyn Oda, Ellen Hays, Judy Casaroli, Pam Shumaker, Connie Ruben, Kathy Barnes, Susie Siefert, Charlene Olson, Judy Jurs, Aileen Kaaeko. THIRD ROW: Jean Noller, Vicki Studebaker, Virginia Carder, Claudia Read, Sue Selznick, Kathy Schweizer, Pat Carpenter, Linda Long, Candy Won, Linda Gander, Barbara Beach, Jackie Hughes. FOURTH ROW: Sharon Houston, Aloha Bonner, Mary Ann Reynolds, Tila Landon, Carrie Lewis, Sally Gotzenberg, Judy Aviani, Pat O'Mera, Judy Offord, Gwen McDaniel.

SENIOR FRIENDS

The Senior Friends first became indoctrinated during June graduation ushering. The first weeks of school, which are always the busiest and most crucial, found us proctoring for counselors, the school offices, and new teachers. Each Senior Friend helped some new girls get acquainted at Berkely High.

In addition to these services, we sold G. A. Lollipops during lunch periods and at football games. We advertised and ushered at school events. Our skit in the L-10 Welcome re-emphasized the G. A. motto of "Friendship and Service." Throughout the semester all Senior Friends had lunch duty, and for the first time morning lobby duty was initiated.

These duties and services comprise a rather extensive activity program which is carried out each semester. This Autumn 42 of us have had to work a little harder to make up for our fewer numbers. However, each did her share and, in many cases, more than that. My Co-Chairmen, Connie Ruben and Susie Siefert, have made my job much easier because of their hard work. Our sponsor, Mrs. Ulry, has been of much assistance: her suggestions and advice were invaluable.

I urge younger girls to seriously consider becoming Senior Friends. This offers a valuable opportunity to gain important experience and responsibility and service to the school.

Because you Senior Friends have made this a successful semester, it has been a pleasure and a gratifying experience to work with all of you. To you and future Senior Friends I sincerely wish the best for always.

Kathie Barnes,
Senior Friend Chairman

Kathy Barnes
Senior Friend Chairman

RALLY COMMITTEE

Martin Nakahara
Rally Committee Chairman

The main functions of the Rally Committee are to promote school spirit, to help at rallies, and to keep order at football games, class meetings, assemblies, and in the halls.

During the past semester the Rally Committee has done this and more. We have tried to keep up with the standards set by previous committees. We have become much stabler financially by selling soft drinks at dances and at Fun Nite. Incorporating forces with a spirit organization, the committee aided in promoting school spirit.

I wish to thank Mr. Nealson, our sponsor, for his able and enlightening guidance which helped make this term a success. I also wish to give special thanks to my two assistants, Dick Corten and Rick Moran, who helped me in all my activities as chairman, and to the 31 members who not only upheld school tradition, but spirit as well.

Thank you for giving me this opportunity to lead you.

May we meet again,

Martin Nakahara
Rally Committee Chairman
Fall, 1960

RALLY COMMITTEE

FIRST ROW: Chilton Lee, Bob Avakian, John Bargmann, Joe Chisum, Mike Scott, Bill Peppin, William Yokoyama. SECOND ROW: Dick Kaneko, Buzz Schulte, Larry Bowman, Bob Redfield, Dick Corten, Martin Nakahara, Rick Moran, Greg Gaustad, George Harmon. THIRD ROW: Mr. Nealson, Larry Raymond, Norm Andrews, Mike Nabeta, Jesse McCallen, Gary Bowman, Fred Luther, Denis Thornton, Roger DeNault. FOURTH ROW: Bill Scheel, Harry Johnson, Jim Gardner, Maurice Haltom, Mike Parsons, Tom Herget, Victor Hsie.

The Pod Staff

POD

STAFF

Top Pod salesmen, left to right, John McComas, Penny Fricken, Sheridan Hill, Ellen Dickey. Not pictured: Dianne Davis, Karl Deirup, Hector Romo, Anne Takefuji, Judy Yaffe, William Yokoyama, Gary Wilson.

Editor ..... Gary Messinger

Associate Editors ..... Randy Mosher
Gwen McDaniel

Sales Manager ..... Sheridan Hill

Assistant Sales Manager ..... Dick Corten

Senior Picture Editors ..... David Hudspeth
Marjorie Smith

Group Picture Editors ..... Sue Seifert
Barbara Beach

Makeup Editors ..... Charlene Olsen
Connie Ruben

Copy Editors ..... Linda Long
Pam Shumaker and William Yokayama

Art Editor ..... Dick Corten

Photographers ..... Philip Darnall,
Roger Miller and Bob Owens

Sponsor ..... Miss Anne M. Smith

Pod Sales Staff

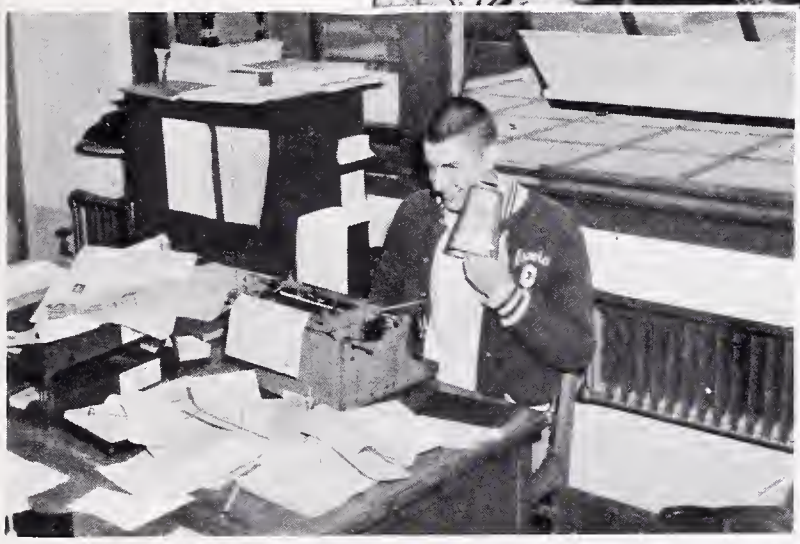

JACKET STAFF

Editor ..... Buzz Schulte
Associate Editors ..... Judi Gordon, Kathleen Morgan, Ann Takefugi
Managing Editor ..... Stephanie Borland
Associate Managing Editors ..... Jack Breslow, Gwen McDaniel
News Editor ..... Bob Kennedy
News Staff ..... Ken Fishler, Judy Perani, Marlyn Rhodes, Mary Ann Boaz, Gary Messenger
Feature Staff ..... Judy Casaroli, Bennett Friedman, Mary Ellen Meriam, Karen Paperno
Sports Editor ..... Dan Dinaburg
Sports Staff ..... Tom Boyden, Ray Olitt, Kent Rasmussen
Exchange and Publicity ..... Karen Petersen, Karen Triplett
Advertising ..... Laurel Buckwalter, Dan Cohn

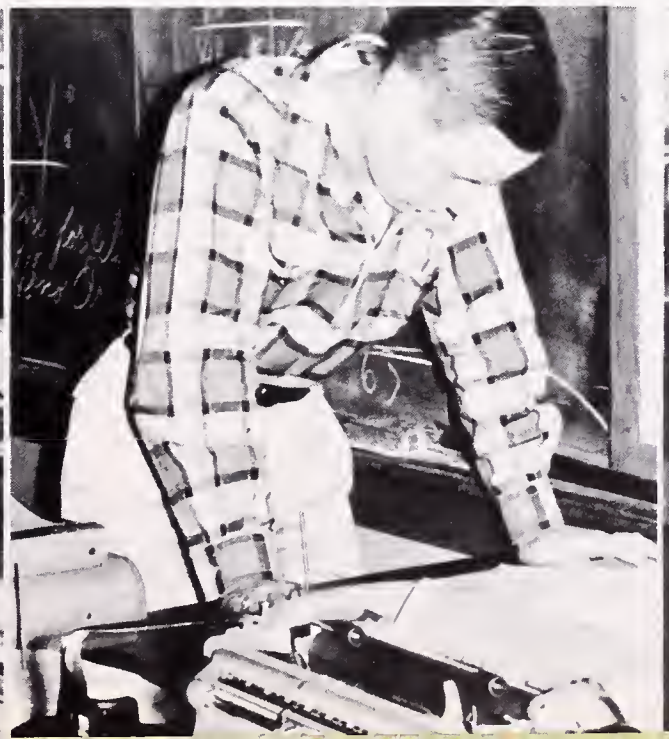

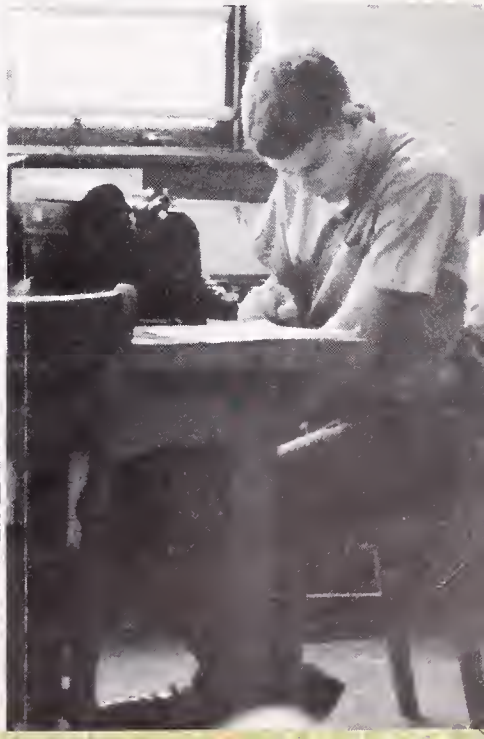

BERKELEY HIGH SCHOOL
BERKELEY, CALIFORNIA

SENIORS

SENIOR CLASS MESSAGE

It is difficult for me to believe that our graduation is almost upon us. It does not seem as though we have spent three years here at Berkeley High. It is now time to receive our diplomas and take our places in the adult world.

Our Senior Play, Senior Ball, and Ditch Day activities are, or soon will be, only fond memories. I will be proud to say that my class was the first to have their Senior Ball off-campus. This was achieved with the strong backing of our fine new principal, Mr. Curtice. On behalf of our class I would like to thank every faculty member who has contributed to our success. Your officers, Bobbin, Margie, Susie and Charlene have all given their generous assistance to make this, our High Senior year, a successful one.

As a small class we have made up in spirit what we lacked in size. When graduation night arrives I know I will feel some sadness because of our leaving Berkeley High behind, and I'm sure some of you will feel as I do. Although our paths may never cross again we will all have one thing in common, which we should all be proud of, we graduated with the Fall Class of 1960.

It has been an honor for me to serve as your president upon entering Berkeley High and now leading you, with your help, towards graduation. It has been said that a good president is only as good as his class, and I think you're great; so any credit to me really belongs to you.

Thank you and good luck always,
Vince Anaclerio

Margie Kempf
Vice President

Charlene Olsen
Secretary

Susie Siefert
Treasurer

Barbara Beach
Social Secretary

HIGH TWELVE CLASS COUNCIL

Vince Anaclerio, Pres.; Margie Kempf, Veep.; Charlene Olsen, Sec.; Susie Siefert, Treas.; Barbara Beach, Soc. Sec.; Miss Rodriguez, Sponsor.

SENIOR COMMITTEES

ANNOUNCEMENT COMMITTEE

Chariman—Chilton Lee
Sponsor—Miss Bischof

GRADUATION COMMITTEE

Chairman—Linda Long
Co-Chairmen—Kathie Wetherell
Dawn McCasland
Sponsor—Mr. McNeill

SENIOR BALL PLANNING AND ENTERTAINMENT COMMITTEE

Chairman—Stevie Borland
Co-Chairmen—Cyn Badie
Buzz Schulte
Sponsors—Mr. McNeill
Miss Rodriguez

SENIOR REUNION COMMITTEE

Chairman—Pat Carpenter

Sponsor—Mr. Nealson

SENIOR PLAY PUBLICITY COMMITTEE

Chairman—Kathie Barnes

Co-Chairmen—Martin Nakahara
Tila Landon

Sponsor—Mr. Tuck

BACCALAUREATE SERVICE COMMITTEE

Chairman—Connie Ruben

Co-Chairman—Steve Icardi

Sponsor—Mrs. O'Neill

SENIOR GIFT COMMITTEE

Chairman—King Wah Ng

Co-Chairman—Judy Jurs

Sponsor—Mr. Fiedler

FUN NITE COMMITTEE

Chairman—Gwen McDaniel

Co-Chairman—Ann Wilson

Sponsor—Mr. Swinford

SLUSH COMMITTEE

Chairman—Martin Nakahara

Sponsor—Mr. Boyce

SENIOR DUES COMMITTEE

Sponsor—Mr. Boyce

SENIOR BALL CLEANUP COMMITTEE

Sponsor—Mr. Hensley

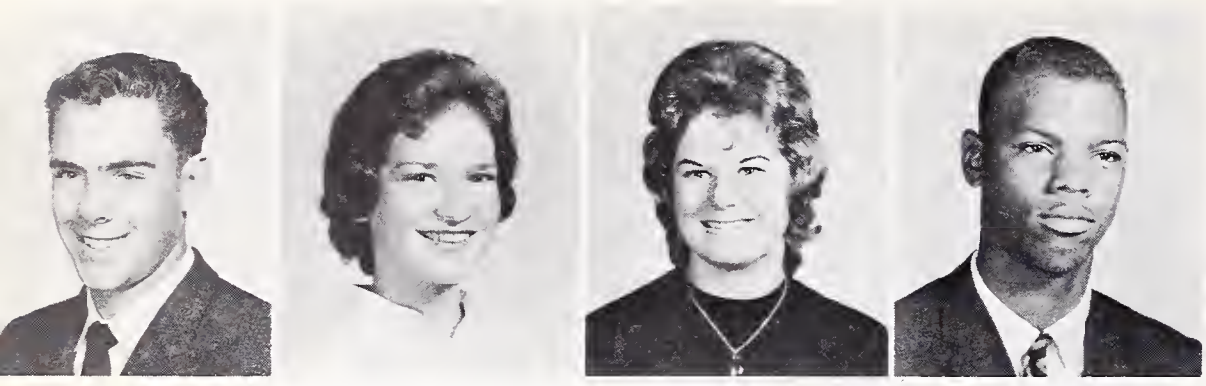

JEFF ADAMS—English, Science

WINIFRED ALEXANDER—Business, Rec. Swim, Pep Club

JO ALLEN—Bus. Education, G.A.A. Clubs, Pep Club

JOHN D. ALLEN—English, Art, H11 Football, L12 Baseball

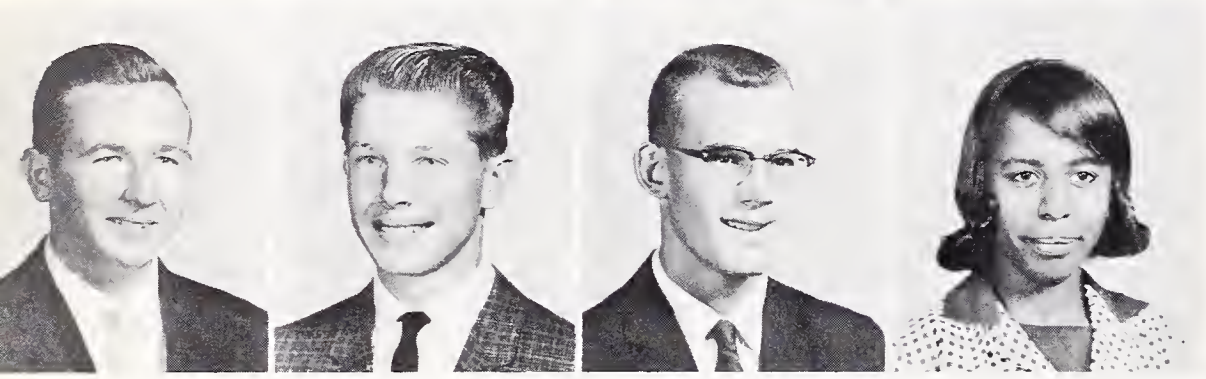

VINCE ANACLERIO—English, History, Language, Music, L10 President, BOC, ASBHS Yell Leader, Concert Orchestra, Soph Football, Varieties, H12 President, Varsity Scorekeeper

DONALD E. ANDREWS—English, Business, Music, History, Concert Band, Marching Band

NORMAN K. ANDREWS—Math, English, Industrial Arts, Rally Committee, B Track

ANITA ASBERRY—English, History, Science, Math, Music, Folk Song Club, Red Cross, G.A.A. Rep..

ROBERT AVAKIAN—English, Spanish, Math, Science, Football, Rally Com., Safety, Council, Honor Society, C.S.F., Discussion Club

JUDY AVIANI—English, Language, Math, History, Senior Friend, Spanish Club, Proctor, Pep Club

CYNTHIA DENICE BADIE—History, English, Music, Senior Comms., Pom-Pon Girl, Jr. Prom Queen, Aeolian Prexy, Concert Chorale Sec., H.R. Rep., G.A. Rep., Dance Club, Talent Assemblies, Varieties, Operetta, Proctor, Girls Glee Sec., DMS Council, Speakers Bureau, Winter Olympic Choir

JAMES BAILEY

EVELYN-MARIA BARBER—Business, English, History, Senior Play Publicity, Swim Club, Volleyball Club, Chess Club, Masquers.

JOHN RONALD BARGMANN—Math, History, Business, Concert and Marching Bands, H10 Pres., H11 Vice-Pres., Circle B Pres., Block B, Home Room Rep., Pod Sales, Rally Com.

KATHIE BARNES—History, Spanish, Math, English, HS-CSF, UN Forum, Senior Friend, Chairman, Homeroom Rep., BOC, Senior Com.

SARI-DIANE BARNES—English, History

PAT BARRNETT—Homemaking

DONALD BAUER—History, Folksong Club

DENNIS BERRY—Math, English, Football

LA VARNE BAYLESS—English, Homemaking

BARBARA BEACH—English, Math, Language, History, HS-CSF, Senior Friend, Aeolian Choir, Concert Chorale, Dance Club, Homeroom Rep., Pod Staff, G.A.A. Rep., Senior Comms.

BONNIE BEAL

EDDIE MAE BELL—Business, English, Proctor

SHARON BENNETT—Business Education, English, Math, History

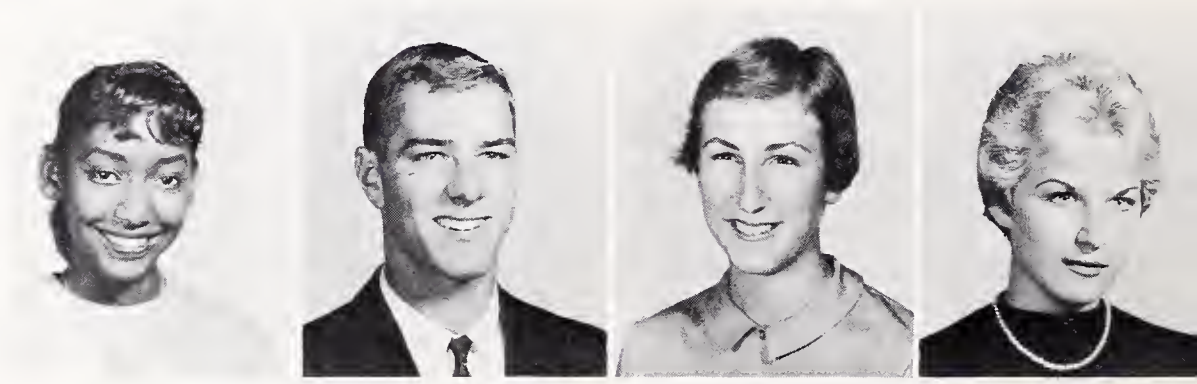

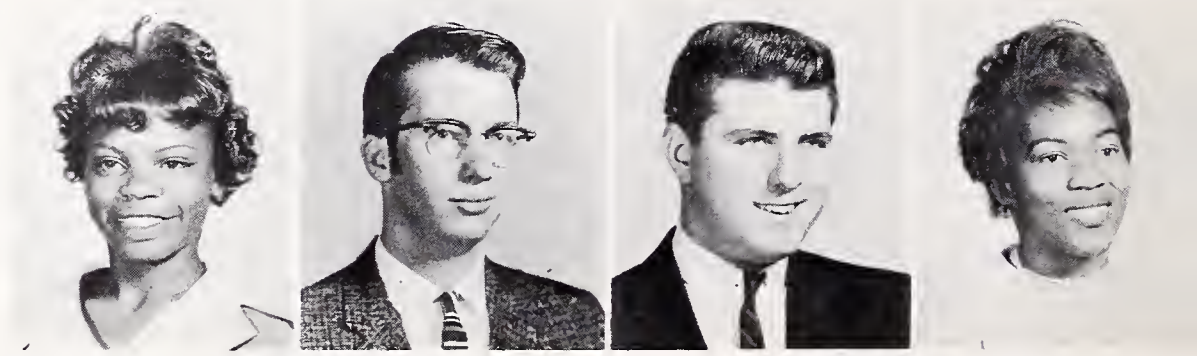

RUTH BENTLEY***—English, Science, Math, Languages, HS-CSF, G.A. Rep., UN Forum, German Club, Special Privilege Seal Bearer, Summer School

NASARIO BERNAL—English, Vocational Print, Proctor

ALOHA BONNER—Latin, Math, English, History, Science, Senior Friends, Pep Club, Clavier Ensemble, Proctor, Honor Society, Senior Com.

STEPHANIE BORLAND—English, French, HS, Manuscript Club, Aeolian Choir, GA Rep., Homeroom Rep., Assemblies, Dance Club, L12 Social Sec., Jacket Staff, Senior Coms.

LARRY D. BOWMAN—Math, English, Music, Spanish, History, Rally Committee, Marching and Concert Band

GARY D. BOWMAN—English, History, Math, Business, Science, Band, Rally Committee

CLIFTON BROWN—Science, English, History, L10, L11 and H12 Football, H10 and H11 Baseball

LAURINDA BROWN—English, Language, Discussion Club, Folk Song Club, Masquers, Bel Canto, Aeolian Choir, Spring Festival

JANICE BROWN—English, History, Costume Production, Proctor, Bridge Club, Leader's, Senior Committee

EVERA LOUISE BUCKLEY—Business Education, English, History, Tennis, Sinkers, Badminton, Senior Committees

BARBARA CALDWELL—Business, Science, GA Representative, Proctor

VIRGINIA CARDER—Music, English, History, Concert Orch., Speakers Bureau, Senior Friend

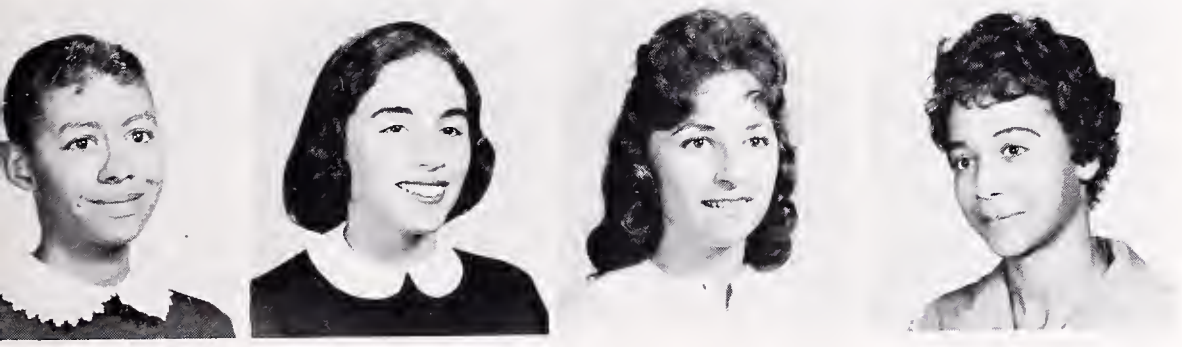

PATRICIA YVONNE CARPENTER—English, Business, Senior Comms., Homeroom Rep., Senior Friend, Proctor, Varieties, Talent Assemblies, Noon Shows, Pep Club, Sinkers

JUDITH CASAROLI—English, History, Languages, Jacket Staff, Safety Council, Senior Friends, Senior Comms.

ROSEANN MARIE CATANESES—Business, Proctor

CAROL A. CELESTIN—History, Business, Science, Homeroom Rep., Junior Achievement

JOE CHISUM—Math, English, History, Science, Language, Football, Track, Homeroom Rep.

JAMES CLARK—Typing, History, Harmoneers, Proctor

FRANCIS COFFEY—English, History, Science, Jacket Staff, Stage Craft, Assemblies, Homeroom Rep., Sr. Ball Entertainment Com.

TERRENCE COHELAN—Math, English, Senior Committees, Homeroom Rep.

FOWLER CONNELL JR.—History, Science, Electronics, Crafts Club, B Track, B Swimming

JOHNNY COOK—History, Business, Math, Track

GARNELL COPELAND

DICK CORTEN—English, Languages, Pod Staff, El Club Espanol, Rally Comm. Co-Chair., Student Body, Card Design, Homeroom Rep. Tennis, Badminton, Speaker's Bureau, Publicity Comm. Chairman, Mafia, HS, Proctor, Senior Comms., After School Clubs

ROCHELLE AUSTIN CURTIS—History, English, Business Education, Language, FHA Club, Rec. Swim, Junior Achievement, Pep Club

ANNA ELAINE DANNA—Business, Proctor

FREIDA DELORES DAVIS—Business, Swimming, Tennis, Badminton, Basketball, Volleyball, Sinkers, Pep Club

IONE DEL CARLO—Business, English, Rec. Swim

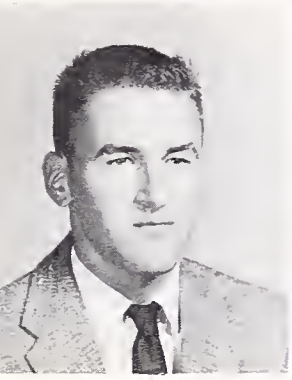
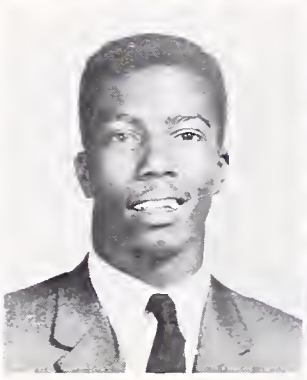

ROGER DE NAULT—Math, History, English, Science, Spanish, B Track, Circle B, Rally Committee, Science Club

AUBREY WILLIAM DE VAUGHNS—Business, English, Math, History, Proctor

JEFF DIETRICH—English, History

PAM DOBSON—History, English, Math, G.A. Rep., Jr. Statesman of America, Senior Friend, Honor Society, CSF, Fun Nite Committee, BOC, Publicity Committee

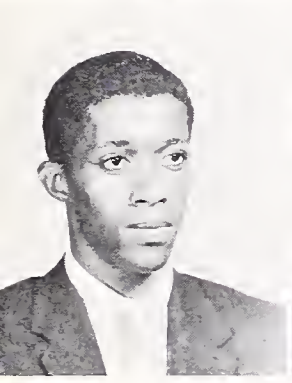

LEROY WARREN DOUGLAS—Math, Business, History, English, "B" and Varsity Track

ROSIE LEE DRIVER—Business Education, Future Nurses

MARK DUGGAN—English, Math, Language, Music, History, Band, Speakers Bureau, Honor Society, CSF, DMS, BOC, Senior Play

DIANE I. ENGLISH—English, History, Business, Diving Club

JOANNE MARCIANA FERNANDEZ—English, History, Business, G.A. Rep., Pep Club

ROBERT LYNN FIDIAM—Math, English, Science, Adv. Voc. Print, Swim Team, Block B

SANDRA F. FINGLAND—Business, English, Aeolian Choir, Concert Chorale

VIRGINIA FISCHER—English, Music, Majorette, Band, Aeolian Choir, Concert Chorale, G.A. Rep., Home Room Representative, Honor Choir

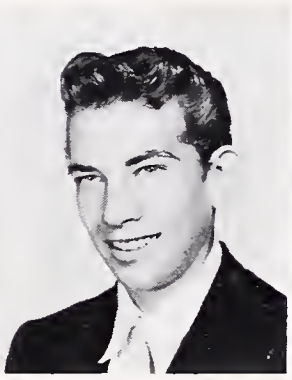

KENNETH FISHLER—English, Math, Music, Jacket Staff, Dance Band, Assemblies, Varieties

THOMAS DAVID FLEGAL—Math

VELMA MAE FLORIDA—Music, English, History, Bus. Ed., Pep Club, GAA Clubs, Talent Assem., Noon Shows, Senior Reunion Committee

LYNN FORNEY—History, English, Languages, Dance Club, Pep Club, Ice Skating Club, Speakers Bureau, Assemblies, Swim Club, Proctor, Senior Friend, Graduation Comm.

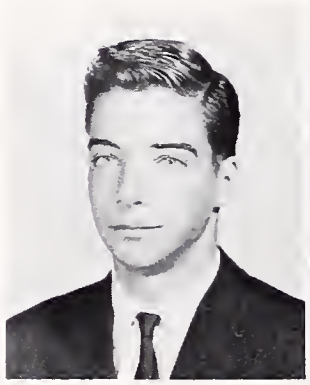
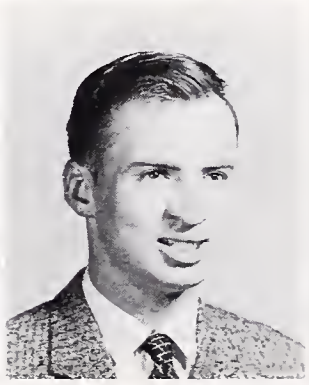

PHIL FOX—Math, English, Swimming, H11 Pres., Football, Homeroom Rep., Block B, Circle B

CLARENCE DENNIS FRANKLIN—Math, Science, Intramural Basketball

GERALDINE LA VERNE FRANKLIN—Science, Homemaking, Business, Sinkers, Tennis Club, Pep Club

BENNETT FRIEDMAN—Math, English, Music, Marching Band, Dance Band, Student Director, Pep Band, Concert Band, Wind Ensemble, Orchestra, Theatre Orch., Home Room Rep., DMS Council, Jacket Staff, Talent Assemblies

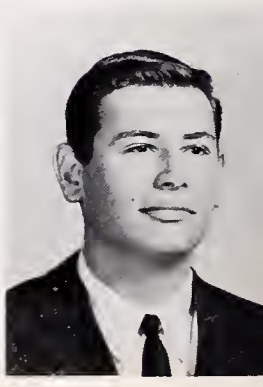

JUDITH FULWIDER—Homemaking, English, GA Rep., Spanish Club, Crafts, Pep Club, Ice Skating Club

LINDA GANDER—English, History, Math, Spanish, Senior Friend, Spanish Club, Pep Club, Proctor, Honor Society, CSF, Fun Nite Committee

GLORIA GARCIA—Business, History, English, Proctor

JAMES GARDNER—English, Math, Science, Gymnastics, Rally Committee, Block B

GREGORY GAUSTAD—History, English, Math, Latin, 10th Grade Football, J.V. Football, Varsity Football, 10th Grade Basketball, Home Room Rep., Sr. Play Publicity, Sr. Ball Cleanup, Rally Committee, Block B, Circle B

PETER GOODMAN—English, Math, History, Honor Society, Swimming, Home Room Rep., Senior Reunion, Fun Nite Committee

JUDITH ANN GORDON—English, History, Music, Jacket Asso. Ed., GA Rep., HR Rep., Pom-pon Girl, H11 Treas., Aeolian Choir, Concert Chorale, Operetta, Pep Club, Jr. Statesmen, GAA Culbs, Assemblies, Pod Sales

LEE GOREE—History, Math, English, JV Basketball, Intramural Basketball

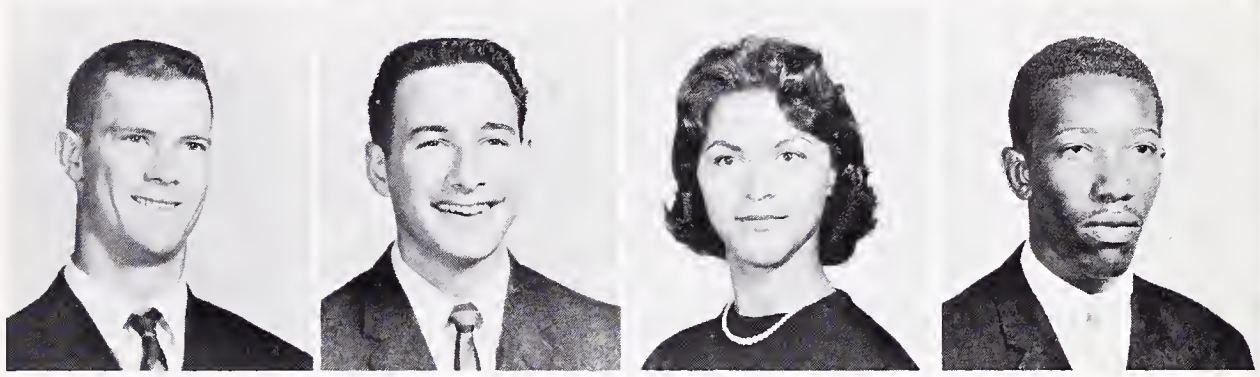

SALLY GOTZENBERG—History, Latin, English, Leader's Club, Jr. Statesmen, GA Rep., Senior Friend, Spanish Club, Pep Club, Speaker's Bureau, Proctor, Honor Society, CSF, Fun Nite Committee

JUANITA ELIZABETH GUERRERO—Math, English, Science, Language, History

MAURICE HALTOM JR.—History, Math, English, Varsity Track, Varsity Cross-Country, Proctor, Rally Comm., Intramural Decathlon

PATRICIA HAMILTON—Business, Homemaking, English

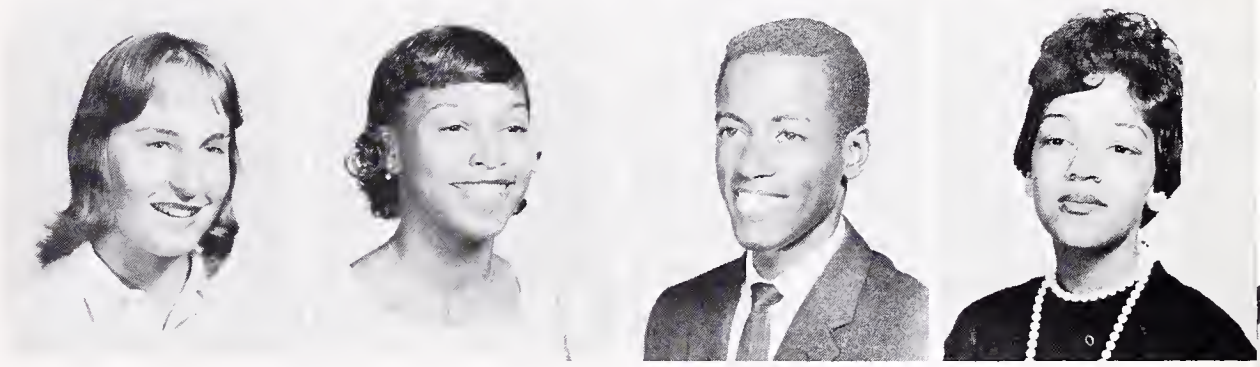

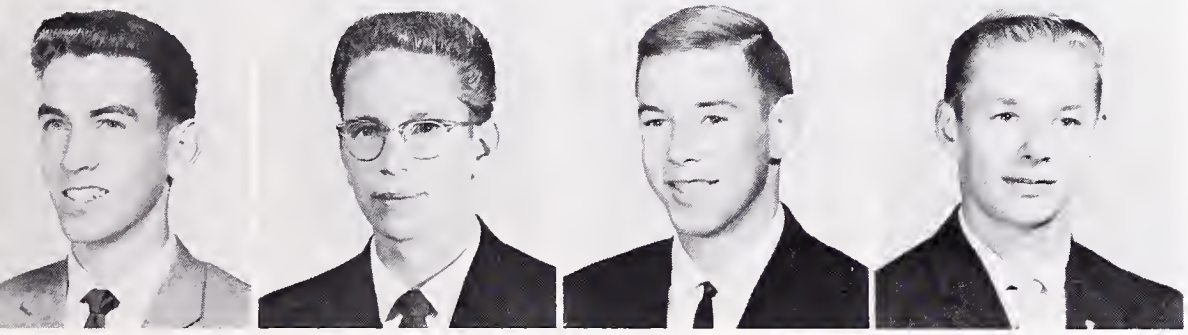

GEORGE HARMON—Math, English, Marching Band, Proctor, Mech. Drawing, Cinema Soc., Amateur Radio Club, Rally Comm., Senior Announcement Comm., Speaker's Bureau

GARY HARRIS—English, Mech. Drawing, Math, Science

DEAN HARRISON

ARTHUR HAWLEY—English, Math, History, Science

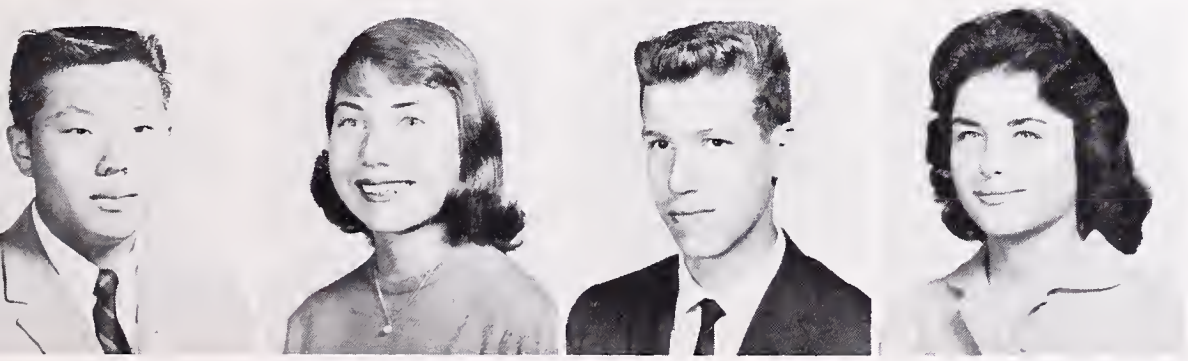

MALCOLM HAYASHIDA—English, History, Math, 10th Grade Football, Senior Gift

ELLEN HAYS—English, History, Math, L11 Vice Pres., Jacket Staff, Top Pod Salesman, HR Rep., Safety Council, Pep Club, Senior Friend, Senior Committees, Senior Play

ROBERT HEIMBUCHER—Language, Science, Math, English, Glee Club, Rally Comm., Fun Nite Comm.

ELAINE HEMP—Business

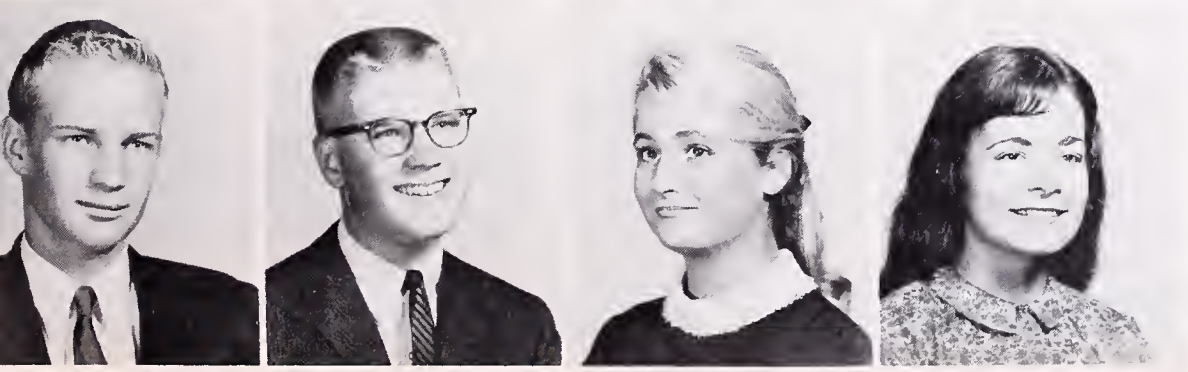

MORT HEMPEL—Math, English

THOMAS HERGET—English, Math, Language, History, 10th Grade Football, Art Culb, Rally Comm., Slush Comm., Senior Reunion Comm., Sr. Play Publicity Comm, Sr. Play, Science Club

SHERIDAN HILL—English, History, Language, Science, Math, L12 Class Treas., Honor Soc., CSF, Speaker's Bureau, Young Democrats, HR Rep., GA Pres., GA Rep., Pep Club, Proctor, BOC, Sr. Comm., Sr. Play, Safety Council Top Pod Salesman

KRISTINE HILTON—English, History, Languages, GA Rep., Honor Society, Aeolian Choir, Concert Chorale, Masquers, Thespians, Manuscript Club

DONNA LYN HOLM—Business, English, History, Proctor, Swimming

BILLIE GRACE HOLMES—History, English, Pep Club, Sr. Friend, Pod Salesman, HR Rep., Rec. Swim, Tennis, Ping Pong

LUTHER HOLMES—English, History, Band, Football, Baseball

SHARON HOUSTON—English, Math, History, H10 Treas., GA Rep., Dance Club, Pep Club, Senior Friend, Shows, Senior Committees

VICTOR HSIE—English, Math, Science, History, HR Rep., Speaker's Bureau, Rally Comm. Announcement Comm., Slush Comm., Senior Play Publicity Committee

DAVID HUDSPETH—English, Math, History, Pod Staff, Golf Team, Block B, Speaker's Bureau, Concert Usher, Honor Society, Pod Sales, Senior Committees, Science Club

JACQUELYN CAROL HUGHES—English, History, Music, Senior Friends, Pep Club, Varieties, Sinkers Club, Concert Orchestra, Senior Ball Decorating and Planning Committee

WILLIE DOUNDLE HUNTER—History, English, Business, Science, Harmoneers, Track, Dancing, Talent Assembly

STEVEN E. ICARDI—Math, English, Language, ASBHS Vice-Pres., 10th Grade, JV and Varsity Football, Block B, Honor Society, Senior Comms., BOC, Circle B, Publicity Comm.

VIC ICHIOKA***—English, French, Math, L12 President, ASBHS President

CLAUDIA JACKSON—Business Education

SHARON ANN JACOBSON—Business, History

JOAN MARIES JAMES—Business, Home Economics, Sinkers, GA Rep., Proctor

HARRY JOHNSON—Science, History, English, Math, HR Rep.

MARY JOYCE JOHNSON—Business, Math, Spanish

BILL JURGENSEN—English, Math, Science, History

JUDY LEE JURS—English, Math, French, History, Aeolian Choir, HR Rep., Honor Society, Pep Club, GA Treas., AFS Culb, Senior Friend, Senior Committee

AILEEN MIYUKI KANEKO—English, Language, GAA Clubs, Leaders, HR Rep., GA Rep., GA Socity Sec., Senior Friend, Manuscript Club, Class Concession Comm., Senior Comms.

RICHARD TAKASHI KANEKO—Math, English, Mech. Drawing, History, JV and Varsity Football, Block B, Rally Comm., Senior Ball, Decoration Committee

BARBARA KELLY

MARJORIE RUTH KEMPF—English, Language, Aeolian Choir, Concert Chorale, HR Rep., H11 Treas., H12 Vice-Pres., GA Rep., GAA Clubs, Senior Friend, Class Concessions, Senior Committees

ROBERT KENNEDY°—English, Science, Math, Spanish, History, HS, CSF, Cinema Society, Jacket Staff, Safety Council, Senior Play Publicity Committee

LOIS SERITHA KENT—English, Business, Pep Club, Tennis Club

ROGER KERGEL—English, Social Sciences, Bowling Club, Speaker's Bureau

SHIRLEY ANN KEY—Music, Spanish, Business, Pep Club, Tennis, Badminton, Swimming

MARGO KHUNER—History, English, Music, Theatre Orchestra, Band, Senior Friends, Manuscript Club, Discussion Club

BRUCE W. KIESER—English, French, Math, History, Science, 10th & 11th Grade Football, Varsity Football, Track, Gymnastics, Block B, Swimming, Senior Committees

MARILYN KNIGHT—Business, Proctor

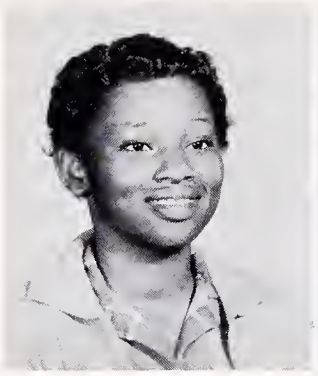

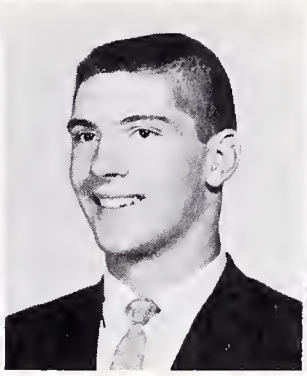

EUGENE KOTZ—Math, History

JUNE LAAI*—English, Math, Language, Science, Pom Pon Girl, L11 Sec., GAA Clubs, GAA Council, Proctor, HS, CFS

TILA LANDON—English, Languages, History, Senior Friend, HS, CSF, DMS Council Sec., Theatre Orch., Proctor, Tutor, UN Forum, Senior Committees

JOAN LARKIN—Business, English, Rec. Swim, Proctor, Swim Club, Senior Reunion Comm.

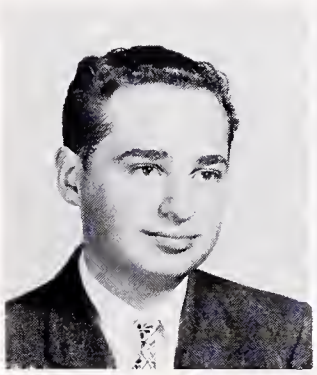
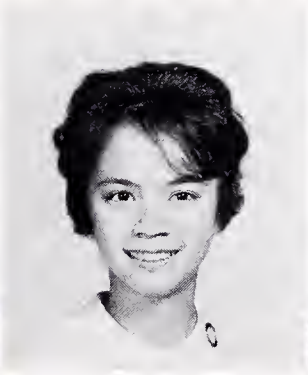

CHILTON HOMER LEE***—Math, Spanish, English, Band, Rally Comm., Announcement Comm., Math Club

HELAYN MOO WON LEE—English, Math, Science

MINNIE LEE—Business Education, English, GA Representative

BESSIE LEWIS—English, History, Business Ed., Homemaking, Sinkers, Badminton, Tennis, Ping Pong, Basketball, Leaders, GAA Council, Senior Reunion Committee

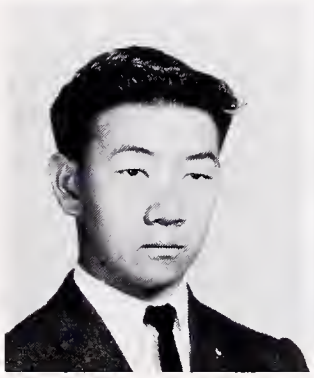

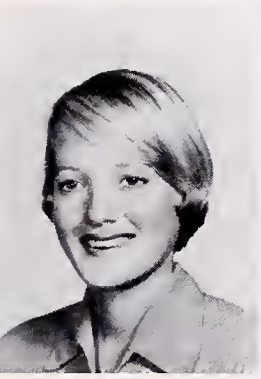

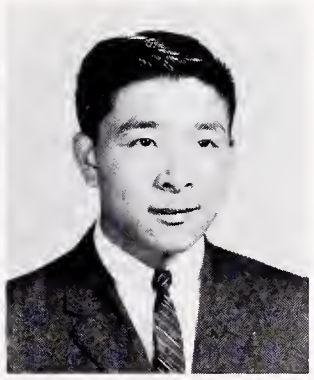

CARRIE LEWIS—French, English, History, Math, GA Rep., HR Rep., Senior Friends, Pep Club, HS, CSF, Young Democrats Pres., Sr. Play

LINDA LONG—History, English, German, Dance Club, Jr. Statesmen, AFS Club, Pod Staff, Senior Friends, GA Rep., Senior Comm.

ALICE LOPEZ

RICHARD LUM—English, Math, Science, Foreign Language

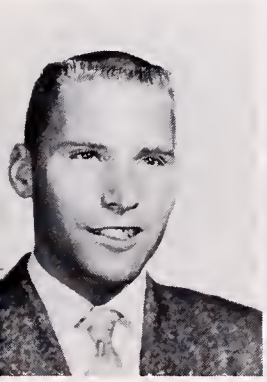
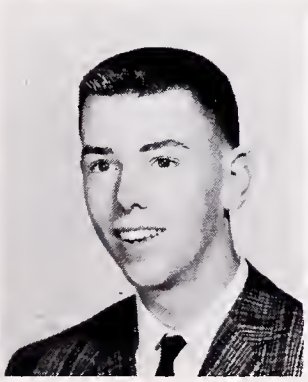
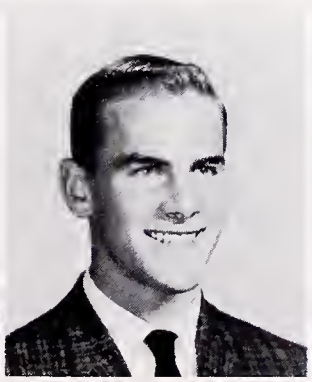

DAVE LUNGREN—Math, English, History, Mech. Drawing, 10th Grade Football

FRED LUTHER—Math, English, Language, Science, Rally Comm., HS, CSF, HR Rep., Football Mgr., Bowling Club, Announcement Comm., Science Club

RICHARD LYMAN—English, Math Speaker's Bureau, Drama

MICHAEL MAPP—English, Math, Football

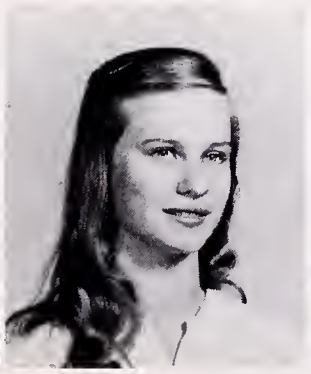
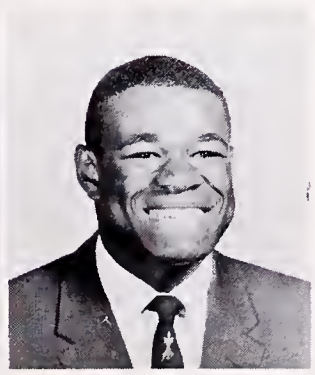

BARBARA DELORES MARTINEZ—English, History, Rec. Swim

MARY ELLEN MARVIN—Business, English, Pep Club, Volleyball Club, HR Rep.

DARLENE McKINNISS

JESSE B. McCALLAN—Math, English, Science, History, Varsity Football, HR Rep., Rally Com.

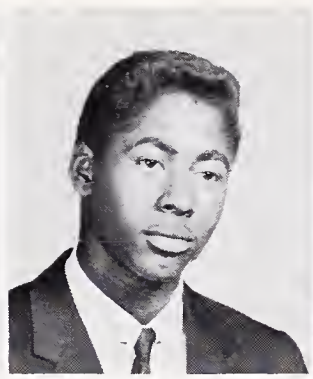

NANCY McCALLUM—History, English, Math, Pep Club, Proctor, Pod Salesman

DAWN McCASLAND—Business Education, GA Rep., Senior Friend, Drama Club, Thespian Society, Senior Play

JACK McCRAY—Industrial Print, Science, English, Football

DAVID W. McCRORY—History, Math, Language, English, Spanish Club

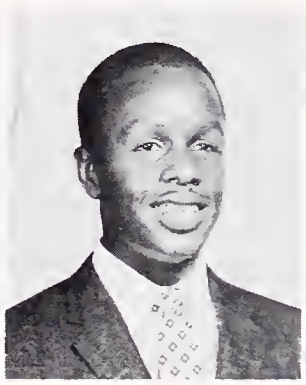

GWENDOLYN McDANIEL—English, History, Business Education, GA Vice-Pres., Senior Friend, Jacket Staff-Asst. Man. Ed., Pod Staff, Assoc. Ed., GAA Sec., GA Rep., HR Rep., GAA Club, Operetta, Aeolian Choir, Senior Comm., Pod Salesman

ROY McDANIELS—Industrial Wood

PATRICIA HELEN McGREGOR—English, Math, Masquers, Nurses' Club, Pep Club, Ice Scating Club, Swim Club, Proctor, Sr. Play Publicity

LEATRICE McWHORTER

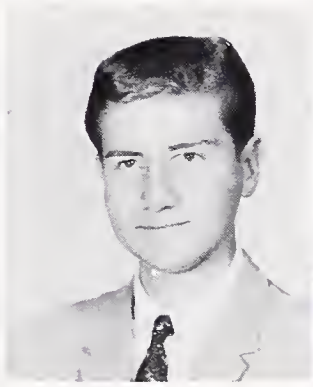
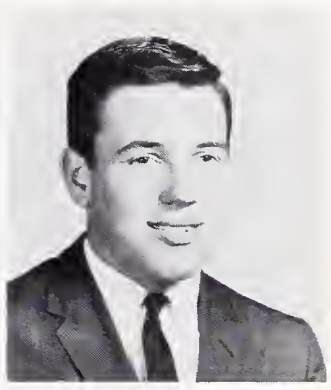

DONELL MERRIWETHER—Business, History, Art

GARY MESSINGER*—English, Latin, Social Sciences, HS-CSF, HR Rep., Jacket Staff, Pod Editor, Speaker's Bureau, Berkeley H-Lites Ed., Yell Leader, Intramural Sports, Pep Club

MIKE MICHELL—English, History, Math, Bowling Club, Pod Sales, Sr. Comms., Sr. Play

RICHARD MORAN—English, Science, History, Math, HS-CSF, 10th Grade Football, JV Football, Varsity Football, Swimming, Circle B, Block B, Speaker's Bureau, Hi-Lites, Sr. Play, Rally Comm., Co-Chairman, Safety Council, DMS Council

RANDY MOSHER—English, History, Football, Basketball, Head Cheerleader, HR Rep., Pod Staff, Hi-Lites, Class Vice-Pres., Intramural Basketball

LOUISE MULA—History, Music, English, Business, Pep Club, Masquers, Proctor, Pod Sales, GA Council, Assemblies, Red Cross, Rec. Swim, Dance Club, BOC Publicity Comm., Sr. Baccalaureate Comm., Talent Show, Senior Play Publicity

NORMA MARIE MULDROW—English, History, Music, Business, Drama Club, Folk Song Club, Class Reunion Comm., Graduation Comm.

MICHAEL R. NABETA—English, Language, Math, History, Science, L10 Treas., L11 HR Rep, Rally Comm., Sr. Ball Plan. & Decor. Comm., Proctor

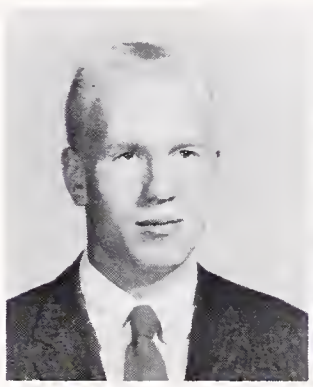

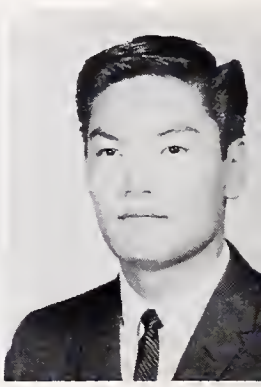

MARTIN NAKAHARA—English, Science, Math, L11 Pres., BOC, Rally Comm. Chairman, Varsity Football and Basketball, Circle B Vice-Pres., Block B, JV and 10th Grade Football, B Basketball, HR Rep., Speaker's Bureau, Intramural Basketball and Football, Mafia, Senior Committees

CHARLES NELSON

RICHARD NELSON—Art, Spanish, L10 Football, Drama Club, BOC Poster Committee

KING WAH NG—English, Art, History, French, GA Rep., HR Rep., L10 Class Officer, Top Pod Salesman, GAA Clubs, Senior Friend, AFS, Dance Club

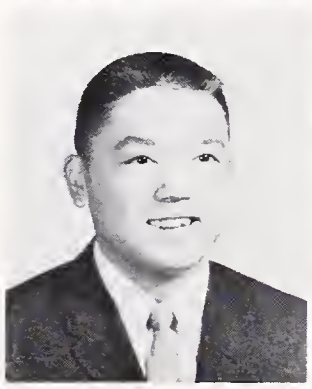
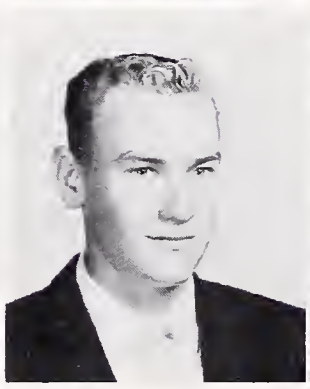
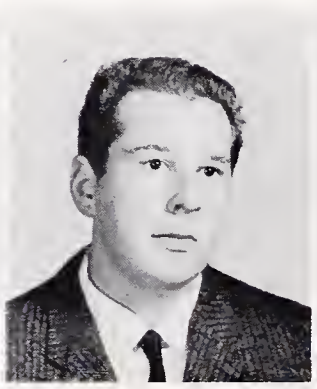

FUMI NIHEI—English, Language, Business, GA Rep., GAA Clubs, Pod Sales, Senior Announcement Committee

JEAN NOLLER—English, History, Senior Friend, Ushering, Spanish Club, Teacher's Club, Pep Club, Proctor, Senior Comm., GA Rep.

JOHN S. NOYES—Math, English, Science

CAROLINE ODA—Language, English, GA Rep., HR Rep., Sr. Friend, Proctor, Pod Salesman, Pod Staff, Senior Committees

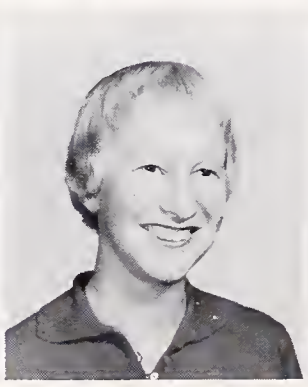
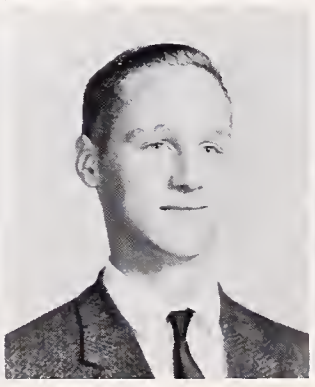

JEAN ODA—Languages, English, History, Art, Proctor, Pod Salesman, GAA Badminton, GAA Basketball

JUDITH OFFORD—History, English, Spanish, Dance Club, Operetta, Sr. Friend, GA Rep., Ushering, HS, CSF, Proctor, Sr. Play, Varieties

TERRY O'KEEFFE—English, French, B Swimming

CHARLENE OLSEN—English, Languages, History, H12 Class Sec., Sr. Friend, Pod Staff, Pod Salesman, Pep Club, Senior Committees, GA Rep., Spanish Club, Proctor

PAT O'MEARA—Spanish, English, History, Proctor, Future Teachers' Club, Spanish Club, Sr. Friend, Sr. Gift & Announcement Comm.

DAVID OSTWALD—English, Latin, Science, Orchestra, Masquers, HS., CSF., Ice Skating Club, Senior Play

GARY PACHECO—History, Industrial Arts, Math, English, Spanish, Science, HR Rep., Swimming, Senior Comm., Weightlifting Club

KAREN PAPERNO—English, Spanish, Jacket Staff

MIKE PARSONS—Language, English, Science, Math, HS-CSF, Rally Comm., HR Rep.

JEAN PATTERSON—Homemaking, Business Education

DAVID PELHAM—Math, English, Publicity Comm., Hieroglyphics Club, Spanish Club Cafeteria Helper

WILLIAM ALAN PEPPIN—Latin, Math, A Track, B Track, Block B, Circle B, Rally Comm., HS-CSF, Senior Committee

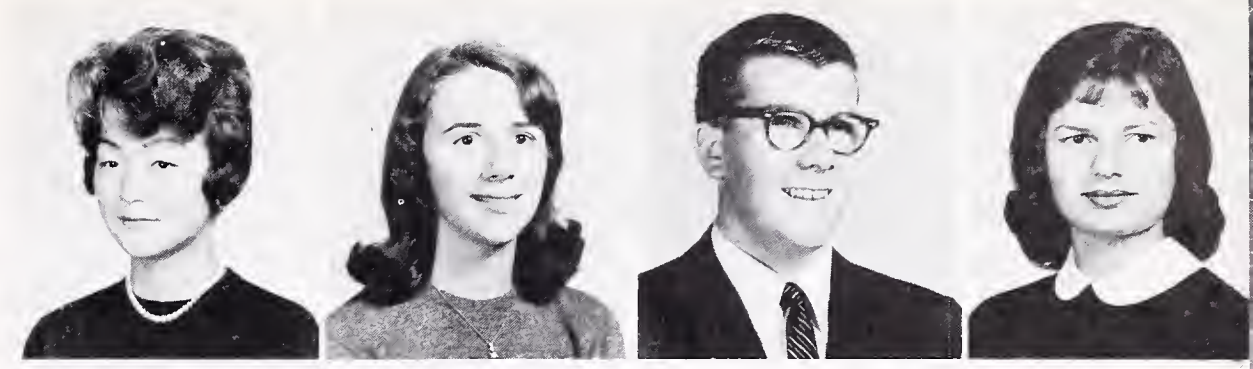

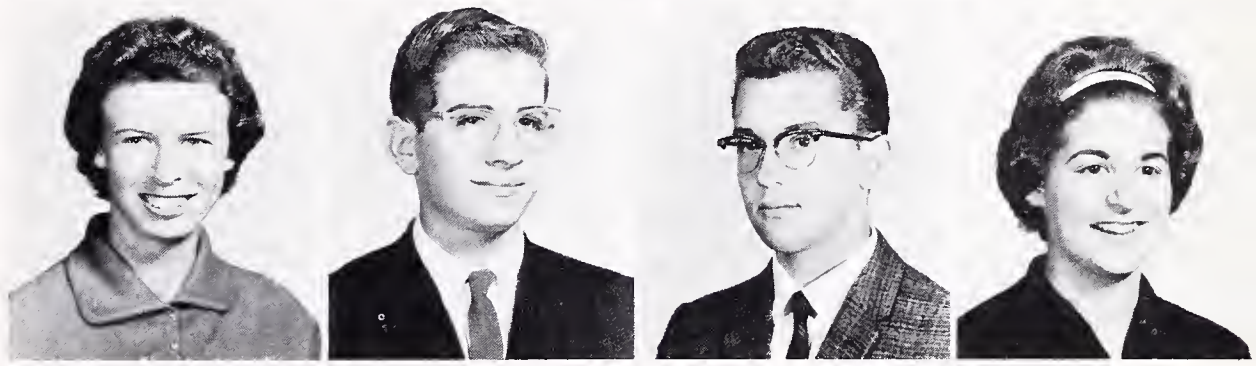

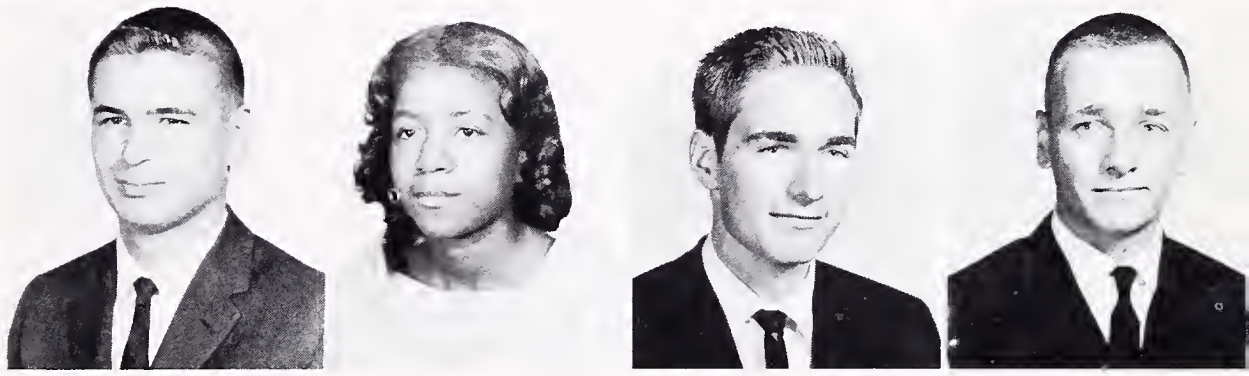

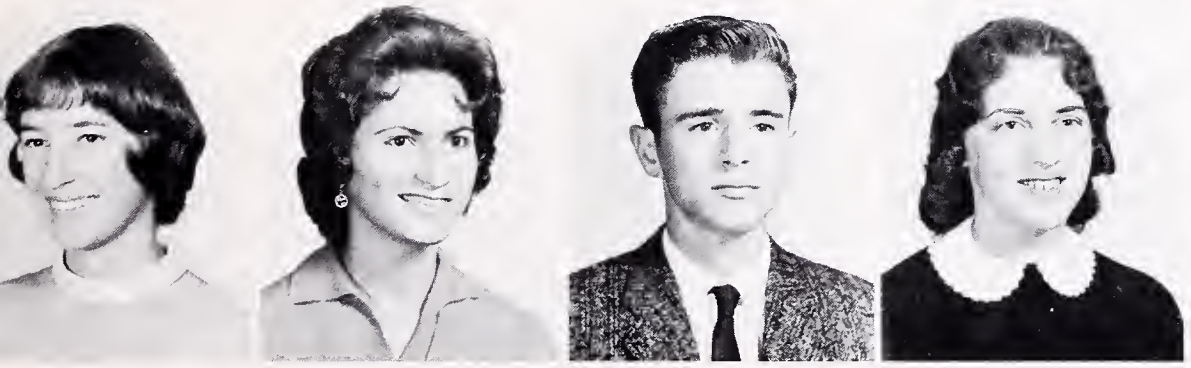

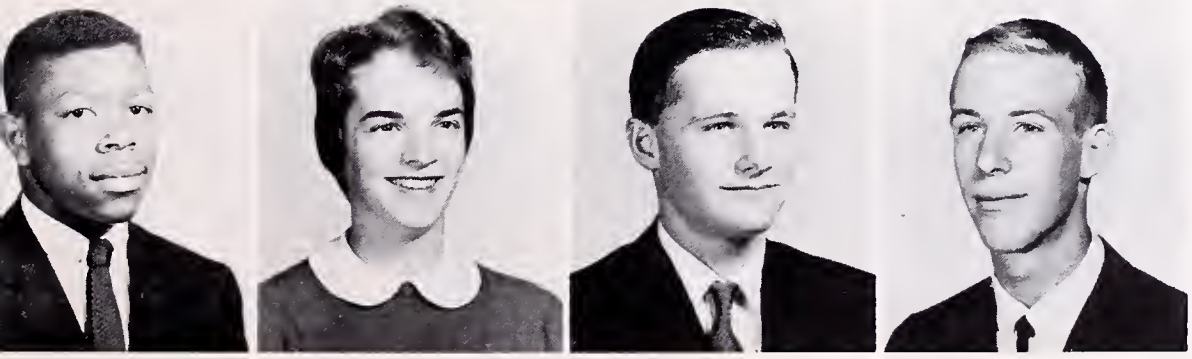

JUDY PERANI—Math, History, English, French, Senior Friend, Jacket Staff, GA Rep., Senior Committees, Young Democrats

ROSE MARIE PONCE—English, Math

BARRY PONSETTI—Math, English, History, Young Democrats, HR Rep., Senior Graduation Committee

JANICE L. POTTS—History, English, Business, Senior Play Publicity, Folk Song Club

DIANNE RAEGAN—English, History, Thespian Society, Pep Club, Sr. Play, Pod Sales, Proctor

MARLEEN RAMM—English, History, Homemaking, Business, Rec. Swim, Bowling Club

DORIS RANDLE—Homemaking, English, Science

EDDIE LEE RANDOLPH—Language, English, Business, History, Spanish Club, Sinkers

LARRY RAYMOND—English, Math, Science, Mech. Drawing, Varsity Football, Varsity, JV Football, JV Track, Rally Comm.

CLAUDIA READ—English, Languages, History, Music, GA Rep., Jr. Statesmen, HS, Aeolian Choir, Senior Friend, Dance Club, Sr. Comms.

BOB REDFIELD***—English, Foreign Language, Math, Music, Dance Band, German Club, HS, CSF, Spanish Club, Rally Comm., HR Rep., Show, Cafeteria Helper, Senior Committees

PAUL REEVE—English, Math, French, Science, Music, Harmoneers, Concert Chorale

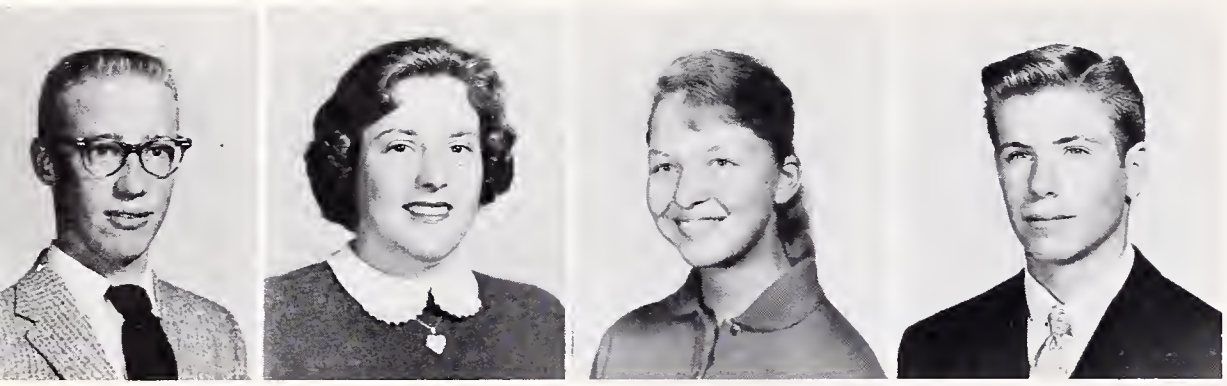

ROBERT RENOUF—Math, English, French, Mech. Drawing, Math Club, Honor Society

MARY ANN REYNOLDS—Business Education, GAA Clubs, Senior Friends, Proctor, Senior Announcement Committee

MARLYN RHODES—English, Languages, Proctor, Pod Salesman, GA Rep., Pep Club, Discussion Club, Jacket Staff, Senior Comms.

JIM RILEY—English, History, Language, Math, Baseball, Basketball, Block B, Spanish Club, HS, Young Republicans

CAROLL ROBINSON—English, Typing, History, Business, Young Democrats, Dance Club; Proctor, Badminton, Baseball

MAXINE L. ROGER—Business, English, Young Democrats, Badminton, Baseball

MICHAEL ROSENQUIST—English, History, Math, Intramural Sports, Varsity Football, Senior Gift Committee

CONNIE RUBEN—English, Languages, Math, Senior Comms., Senior Friend, Pod Staff, HS, CSF, GA Rep., Russian Club, J.S.A.

BERNA JEAN SADLER—English, History, Business, HR Rep., GA Rep., Aeolian Choir Pep Club

NANCY MIYOKO SAKAI—English, Art, Business Education, History

BILL SCHEEL—English, Language, Science, Music, Band, Orchestra, Dance Band, Rally Comm., Russian Club, HR Rep., Shows, HS, CSF

BERNARD HENRY SCHULTE V°—English, Math, History, Jacket Editor, L11 Treas., L12 Sec., BOC, HS, CSF, JV-Varsity Basketball, Intramural Sports, Rally Comm., Block B, Circle B, Pep Club, Young Republicans, Safety Council, HR Rep., Publicity Comm. Sr. Comms.

KATHY SCHWEIZER—English, History, Spanish, Senior Friend, Teacher's Club, UN Forum, HS, Pep Club, Swim Club, Senior Committee

FRANK EDWARD SCOTT—Science, Industrial Arts, Boys Glee

HARRIETTA SCOTT—English Business Education, Rec. Swim

MICHAEL SCOTT—English, History, Language, L10 Soc. Sec., Pod Sales, Rally Committee

SUZIE SELZNICK—English, Latin, Math, Science, HS, GA Rep., Senior Friend, Dance Club

MARLIN RICHARD SENA—Math, History, Print Shop

JOHN PAUL SHORT—English, History, Math, HR Rep., Proctor

PAM SHUMAKER—Languages, English, ASBHS Sec., Senior Freind, GA Rep., HR Rep., HS, Pod Staff, Pod Salesman, Proctor, Aeolian Choir, Senior Comm., Concert Chorale, Sr. Play

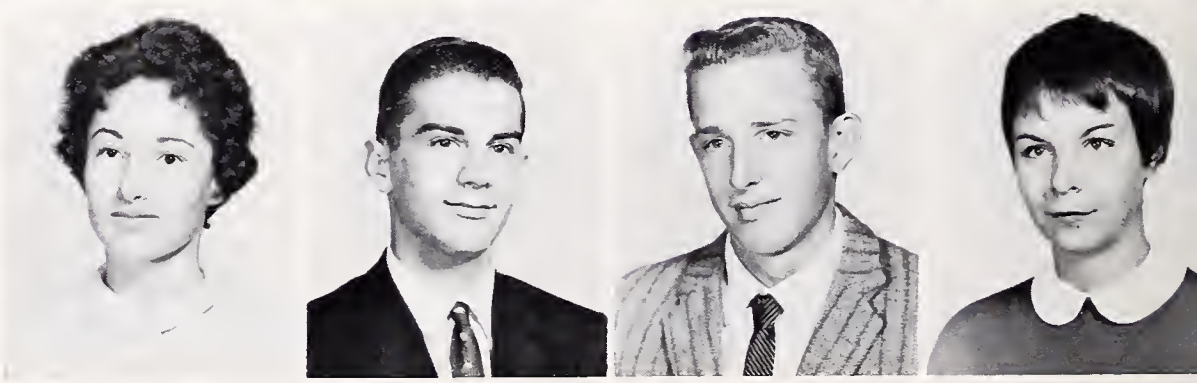

SUSIE SIEFERT—History, Language, Math, English, H12 Treas., Pod Staff, Pod Salesman, HS, CFS, Pep Club, Senior Comms., Sr. Play

JOSEPH SILVA—English, Math, History, Mech. Drawing

ADA SINGLETON—English, Business

JAN SINGMAN—English, French, History, Art, Math, Proctor, HR Rep.

MARJORIE SMITH—History, English, Business Education, Pod Staff, HR Rep., Sr. Comms., Pod Salesman, Teacher's Club, GAA Club Proctor, Ice Skating Club

PATRICIA JEANN SMITH—English, Business Education, Homemaking, Music

RICHARD SMITH—English, History, Math, Vocational Print, JV Football

SALLY SMITH—English, History, Math, Spanish, Sr. Friend, Spanish Club, Teacher's Club, Pep Club, CSF, Fun Nite Comm.

SHERRYL SMITH

LUPE SOSA—Business Education, Spanish, Proctor

NORMAN STANGLER—English, Science, History

MICHAEL STEAD—Language, English, Math, Science, Glee Club

JENNIFER STEIGELMAN—German, English, Math, Proctor

PATTI STOCKDALE—English, History, Music, HR Rep., L11 Treas., Pep Club, Aeolian Choir, Concert Chorale, Operetta, Pod Salesman, Speaker's Bureau, Senior Committee

VICKI STUDEBAKER—English, Languages, Math, HR Rep., Senior Friend, Pod Salesman

HANNEKE STROEVE

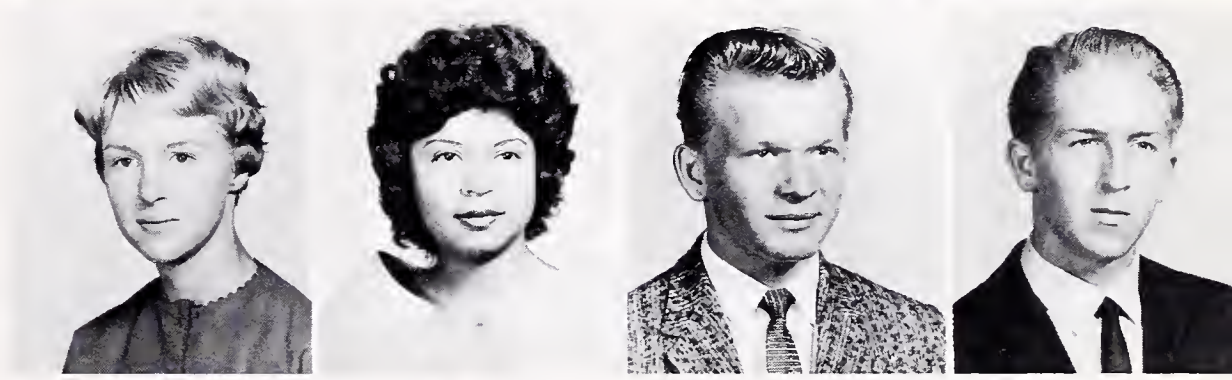

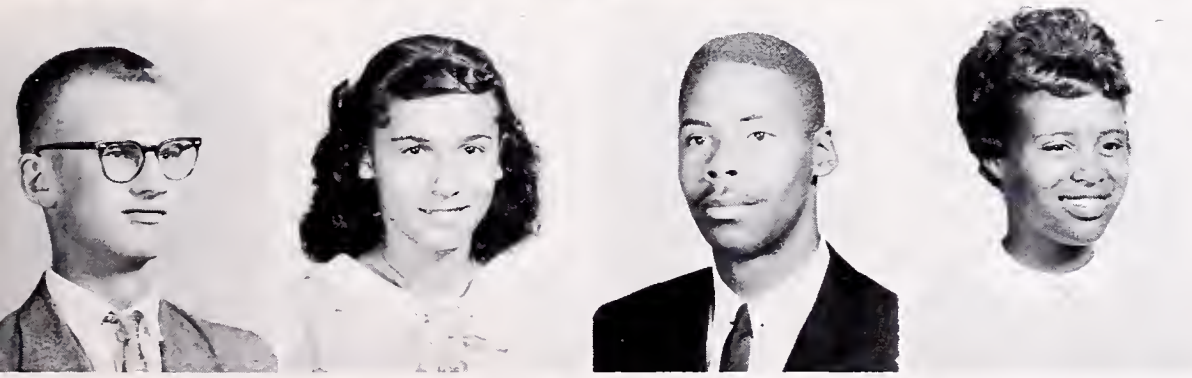

GRANT SUNGAR—English, History, Math, Speaker's Bureau

LANGSTON DANIEL TABOR III—Math, History, English, B Football, JV Football, Varsity Football, Track, B Basketball, DMS

JANE ALINE TAYLOR—Business, English, Spanish, Costume Production

MELODY KAY THONSON—English, Language, Jr. Statesman, GA Rep., Discussion Club, AFS, Young Democrats

DENIS THORNTON—English, Math, Language, History, Science, Swimming, Circle B Treas., Rally Committee

LOUISE LUCCHISI TORO—Business, Homemaking, English, Rec. Swim, Senior Baccalauteate Committee

CHARLES TUBBS—Math, English, Spanish, Music, Football Manager

MARIAN TURNER—Business Education Proctor, HR Rep., GA Rep., Sinkers

SCOTT TURNER

LYNNE TURNEY

MIYO UYENO—English, Language, History, Business, GA Rep., HR Rep., Proctor, Sr. Com.

OPHELIA VALDIVIA—English, Business, History, Spanish, HR Rep., Rec. Swim, Sinkers, Proctor, Craft Club

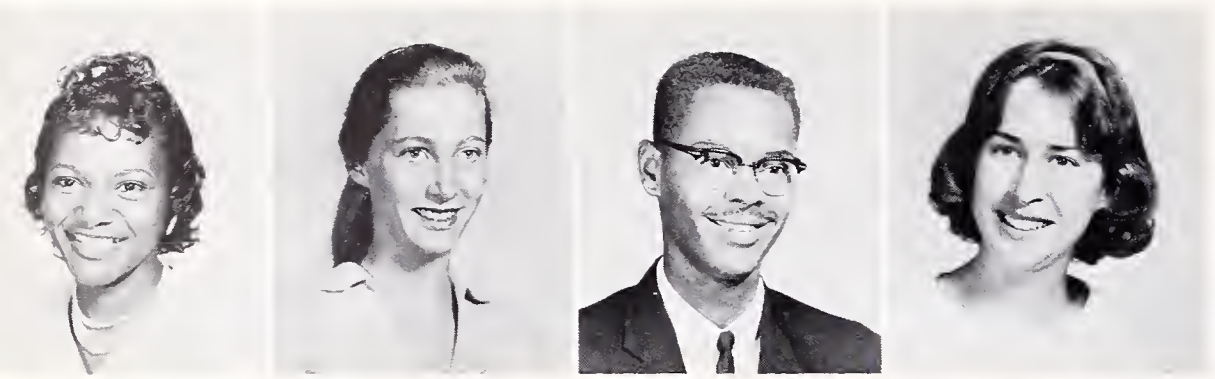

LOUIRORY VALREY—Typing, Piano, Business Tech, History, Homemaking

THERESE VERHOOGEN—English, History, Languages, Pep Club, Dance Club, Safety Council, Shows, Fun Nite Comm., HR Rep.

DON WADE—Mech. Drawing, Intramural Tennis, Tennis Team

MARTHA WALDO—English, History, French, GA Rep., Diving Club, HS, CSF, Con. Chorale

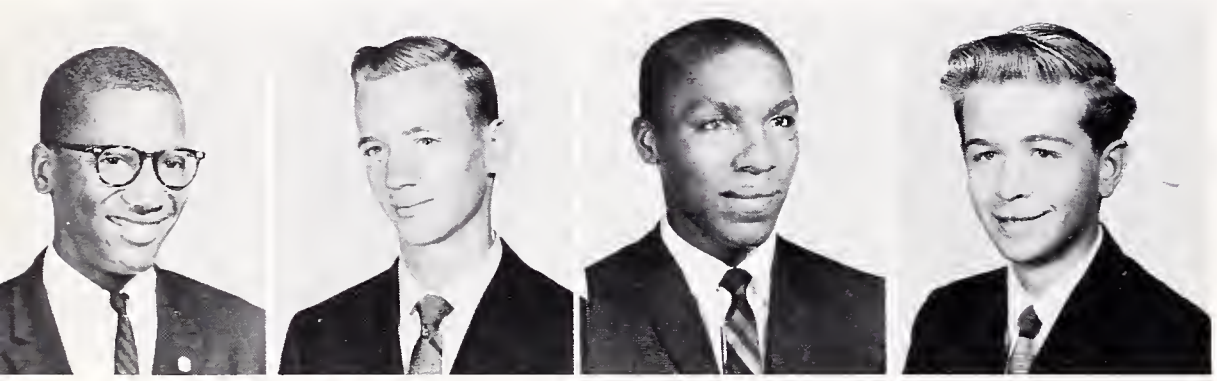

HARRY MICHAEL WALKER—Business Ed., English, Music, Concert Chorale, Harmoneers, Football Manager, Spanish Club, Bowling Club

RICHARD WALLACE—English, Math, Swimming, Football

EDWARD WALTON—English, Vocational Print, Block B, Football Mgr., Sr. Enter. Comm.

NORMAN WALTON—Vocational Machine Shop, Science, History, Math

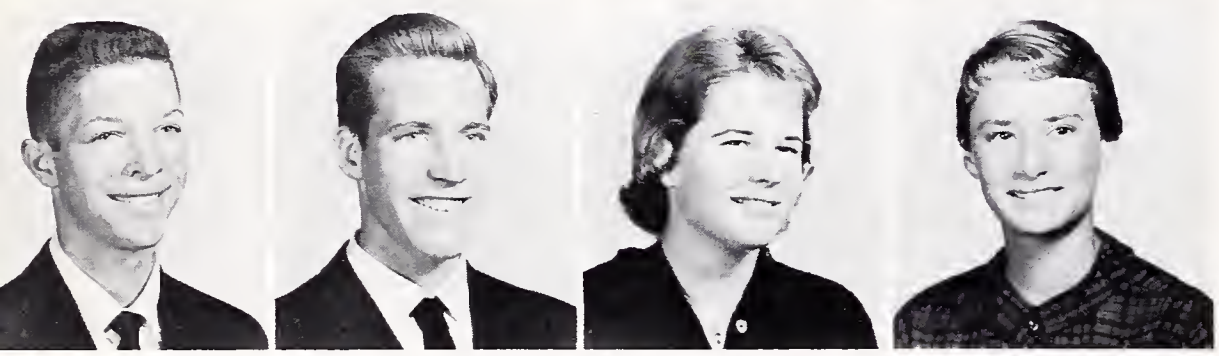

DANNY WATT—English, Business, Harmoneers, Track

MICKEY WEBER—English, Math, Concert Chorale, Harmoneers, 10th Grade Football

PAT D. WESTERVELT—English, History, Business

KATHIE WETHERELL—English, History, Math, GAA Clubs, Leaders Club, GA Rep., Senior Friend, Senior Comms., AFS Club, HS-CSF

ELVA WHEAT—English, Business, Proctor, GA Rep.

KATHY WHITE—English, History, Pep Club, Safety Council, Announcement Committee

KEN WHITE

RICH WILLIAMS—English, Shop 10th Grade Football

EMILY ANN WILSON—English, History, Business, Senior Friend, GA Rep., Sinkers, Rec. Swim, Proctor, Senior Committee

JOHN ELFRED WINNIE—Music, Harmoneers, Concert Chorale, Weight Lifting Club

RICHARD WIRKKALA—English, Business

VICKI WOHLBERG—English, History, Business, Art, Proctor, Pep Club, Light Bulb Sales Chairman, Fun Nite Committee

CANDY WON—English, History, Latin, GA Rep.,, GA Sec., Sr. Friend, Proctor, Sr. Comms.

JOHNNY WOODS—Business, HR Rep.

WILLIAM KIYOYASU YOKOYAMA—English, History, Intramural Basketball, HR Rep., Craft Club, Rally Comm., Pod Staff, Pod Salesman, Senior Committees

FRANK BOYER YOUNG—English, Math, Language, History, Senior Ball Cleanup Comm.

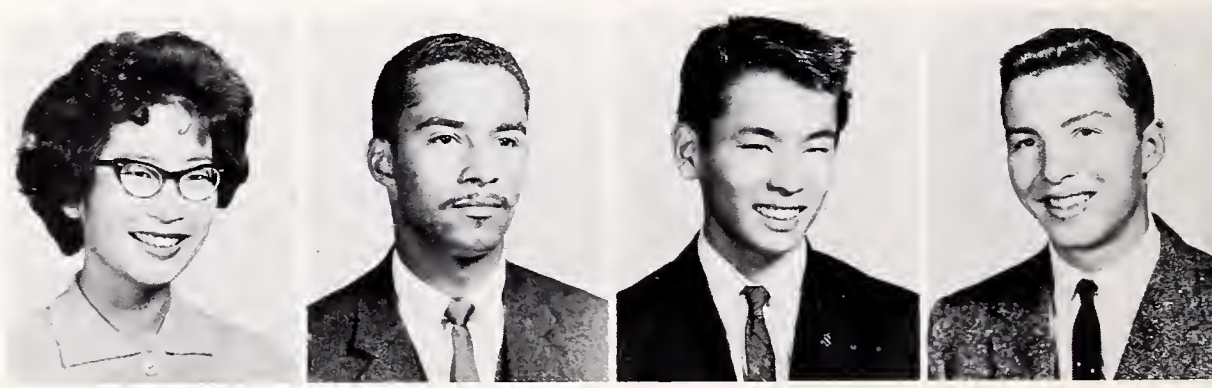

In Memoriam

ANN BATCHELDER

L-11, April 25, 1959

CAMERA SHY

Carl Adams
Mark Eudey
Michael Hammerquist
Lee Moss
John Moyer
William Myer
Evelyn Richmond
Clyde Woods
Mary Younge

*4 terms in Honor Society

***Special Privilege Sealbearer

BERKELEY HIGH SCHOOL
BERKELEY, CALIFORNIA

LOWER CLASSES

L-12 CLASS OFFICERS

President ..... Norm Randolph
Vice-President ..... James Dean
Secretary ..... Bev Bense
Treasurer ..... Barb Saarni
Social Secretary ..... Jane Adachi

L-12 CLASS PRESIDENT'S MESSAGE

The Fall term, 1960, has been a truly successful one for the L-12 class. There has been a great deal of cooperation among the members of the class, and we have had valuable assistance with our projects from or sponsor, Mr. Gayner. Without both of these our L-12 year would have been doomed to failure.

We started the semester by selling Gremblins, which are made up of reconstituted orange juice with vitamin C added. During the same week we held our class movie "To Hell and Back." This movie really made a hit on the campus, and tickets were sold at a fast clip. Later on in the semester we had our Fun Nite concession, and we made yet another financial killing.

In closing, I would like to thank all of you for giving me the opportunity to be your president and for helping to make this a fruitful and rewarding semester.

Sincerely,
Norm Randolph
L-12 Class President

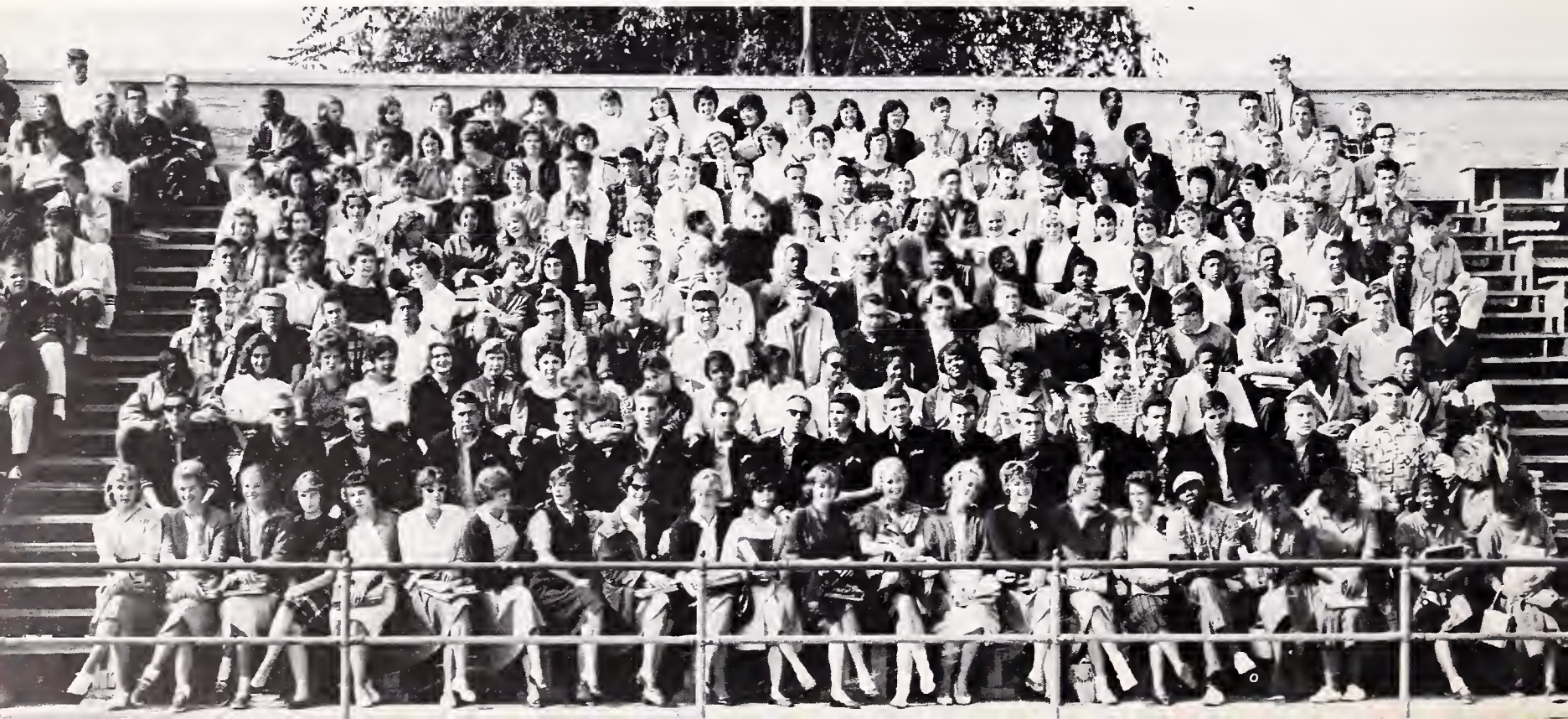

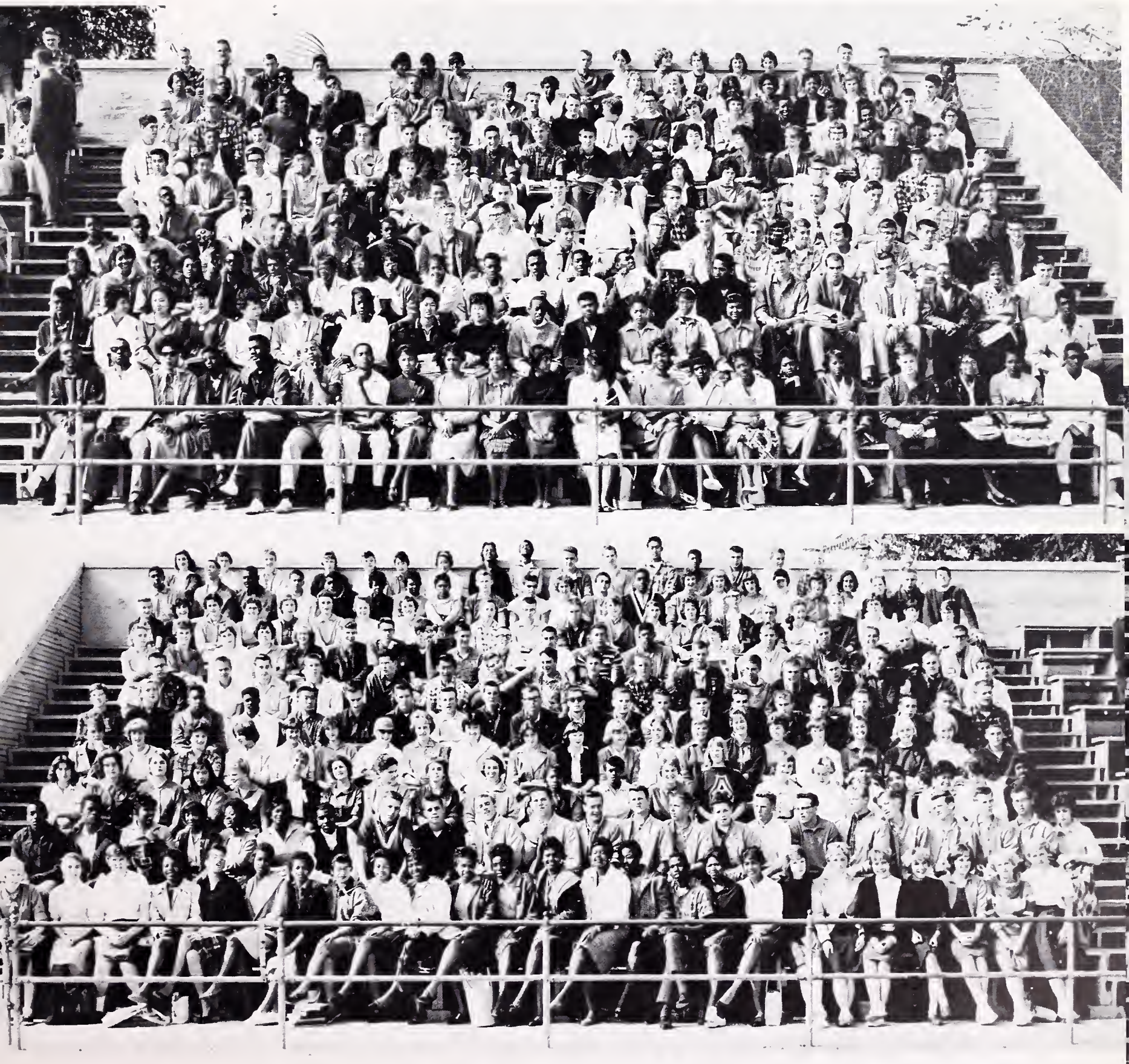

H-11 CLASS OFFICERS

President ..... Bob Liner
Vice-President ..... Eric Brown
Secretary ..... Cindy Brown
Treasurer ..... Judy Jochums
Social Secretary ..... Shireen Mayeri

H-11 CLASS PRESIDENT'S MESSAGE

The H-11 semester has brought us past the halfway point in our lives at Berkeley High. We have closed another door behind us, but I am certain that most of us have done so with a great deal of reluctance. Behind us lies a semester which we filed with growth, both as individuals and as a class.

As a class we have shared a spirit of unity and friendship which has been a joy to me and a challenge to every other class. Some of our activities this past semester, such as a newspaper, rag and bottle drive, were formerly untried at B.H.S., but were extremely successful because of the spirit behind them. No less spirit supported the Junior Prom, our concessions at Fun Nite, football games and on the slope.

I will always be grateful to this class and to its sponsors, Mr. Rajander and Mrs. Hashimoto, for the experience which they have given me.

Fortunately the same key that locked the past behind us can, if used properly, open the future. I am looking forward to a wonderful senior year.

Bob Liner H-11 President

H-10 CLASS OFFICERS

President ..... Bill Cockins
Vice President ..... Paul Yates
Secretary ..... Gretchen Diebenkorn
Treasurer ..... Terry Bain
Social Secretary ..... Tam Moyer

H-10 CLASS PRESIDENT'S MESSAGE

Our class, although small, showed great spirit this semester. We worked hard to produce a successful "Soph Hop" as well as a profitable cotton candy sale.

We are now well situated as a class at Berkeley High and are working together with great efficiency.

Thanks, class, and everyone else who has helped make this semester a successful one. Let's go into our junior year proud of what we accomplished during our sophomore year and give our next president as much support as you have given me.

Thank you,
Bill Cockins
H-10 President

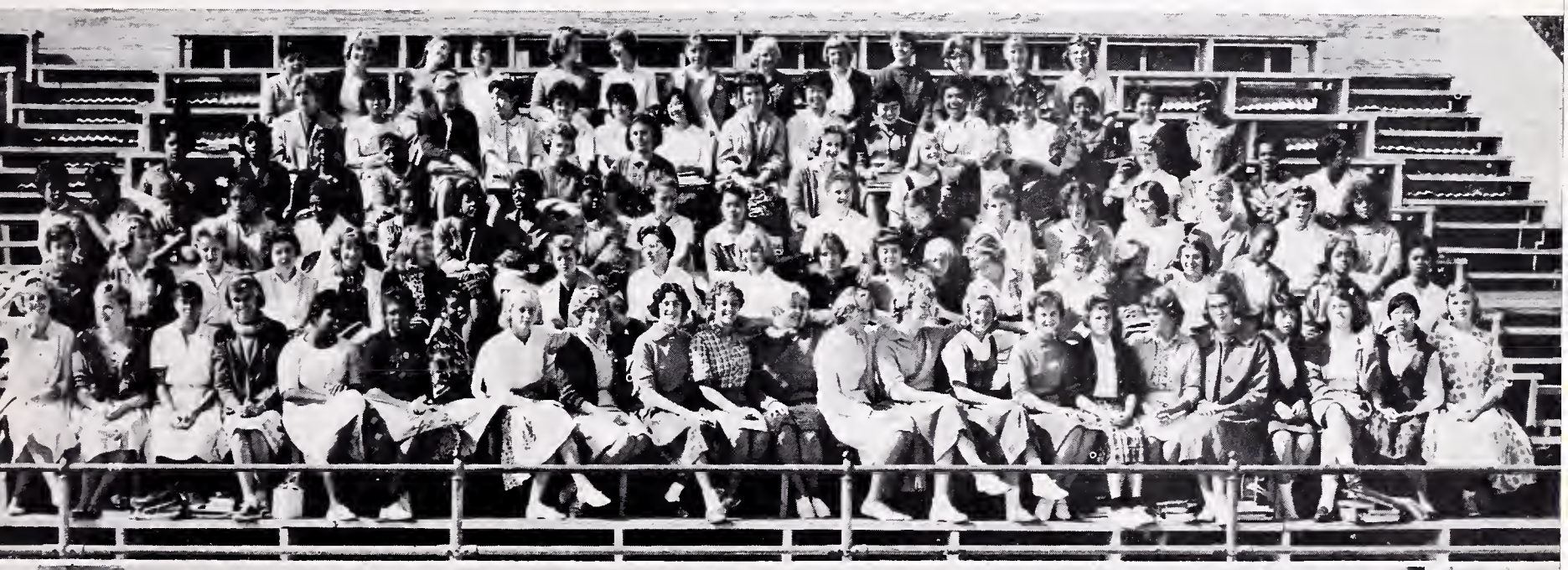

L-11 CLASS OFFICERS

President ..... Joe Mueller
Vice-President ..... Francisco Newman
Secretary ..... Claudia Reay
Treasurer ..... Shelley Reinhardt
Social Secretary ..... Peggy Hamilton

L-11 CLASS PRESIDENT'S MESSAGE

Another semester here at Berkeley High has gone by, and it is easy to say that this has been a very successful one. As our class comes closer to graduating our spirit and unity grow. This last half year has been a very active one for our grade. We not only put on the Junior Prom on December 16, but also our ratings in the student body card and Pod sales were very high. Our treasury was boosted by a successful Jr. Prom, concessions at football games and on the slope, and also at Fun Nite.

I would, at this time, like to extend my appreciation to you, the graduating class of 1962, for your help and co-operation in making this a profitable year. It has been a wonderful experience to represent my class in our student government and I sincerely thank you!

Joe Mueller

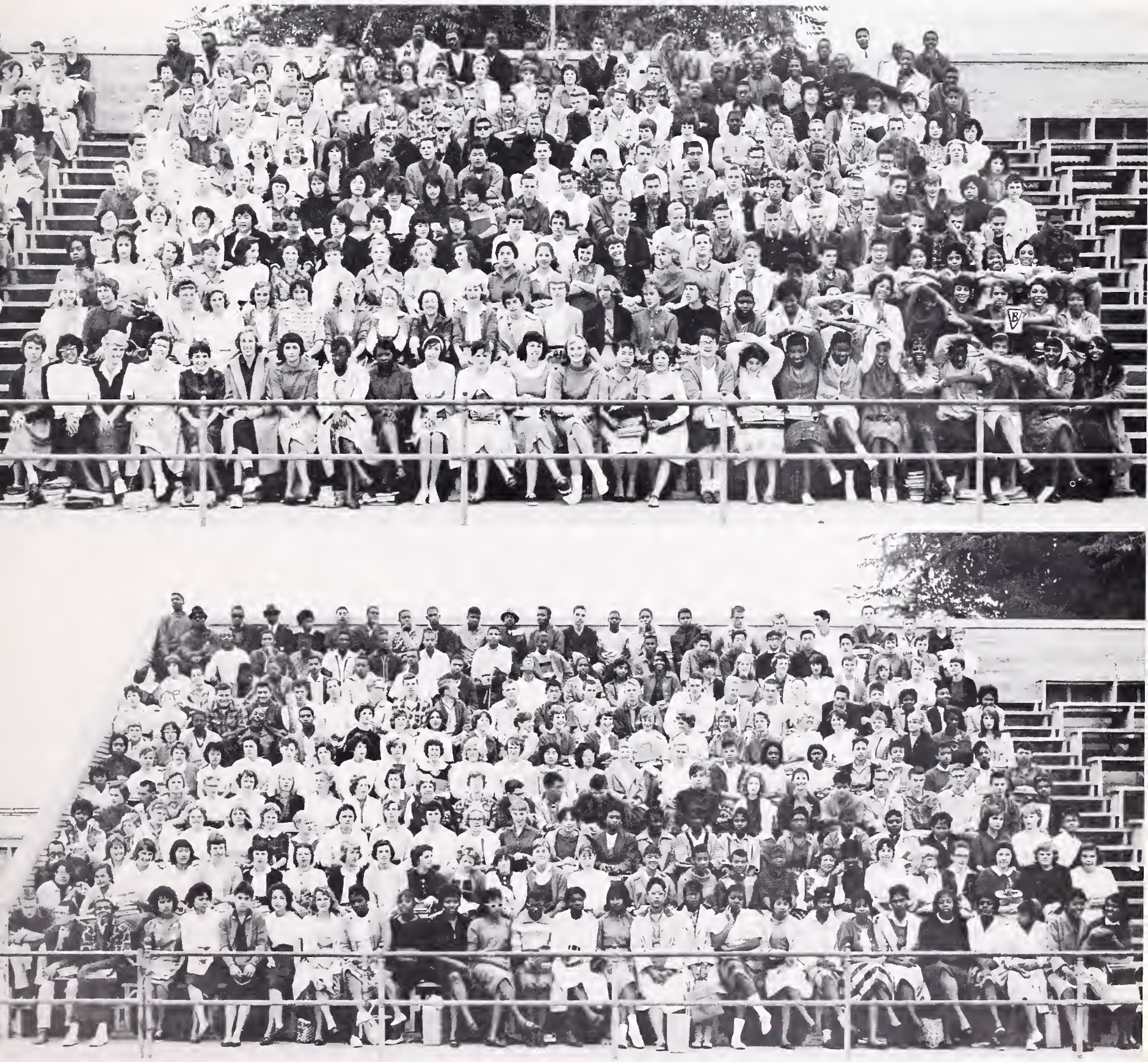

L-10 CLASS OFFICERS

President ..... Dick Bauer
Vice-President ..... Lyman Shaffer
Secretary ..... Sarah Hack
Treasurer ..... Diana Short
Social Secretary ..... Mary Oki

L-10 CLASS PRESIDENT'S MESSAGE

I feel that our semester as L-10's has been a very profitable and enjoyable one. I would like to thank all of you for making this possible.

I honestly believe that the L-10's from Garfield, Willard, and Burbank have blended well, and that we are not united as one class. With this handicap overcome, I believe our class will have a very successful stay at Berkeley High.

We have built up our class treasury through concessions, the Sophomore Dance, (Bali Hai), and Fun Nite. I would like to thank the Class Council for making these projects so successful.

I would like to thank Mr. Nealson, Miss Jachens, members of the B. O. C., and the members of our Class Council for making my term as president such a pleasant one.

I would like to thank all of you for giving me the wonderful opportunity to be your president. It was an experience that I will never forget.

Thank you and good luck,
Dick Bauer
L-10 President

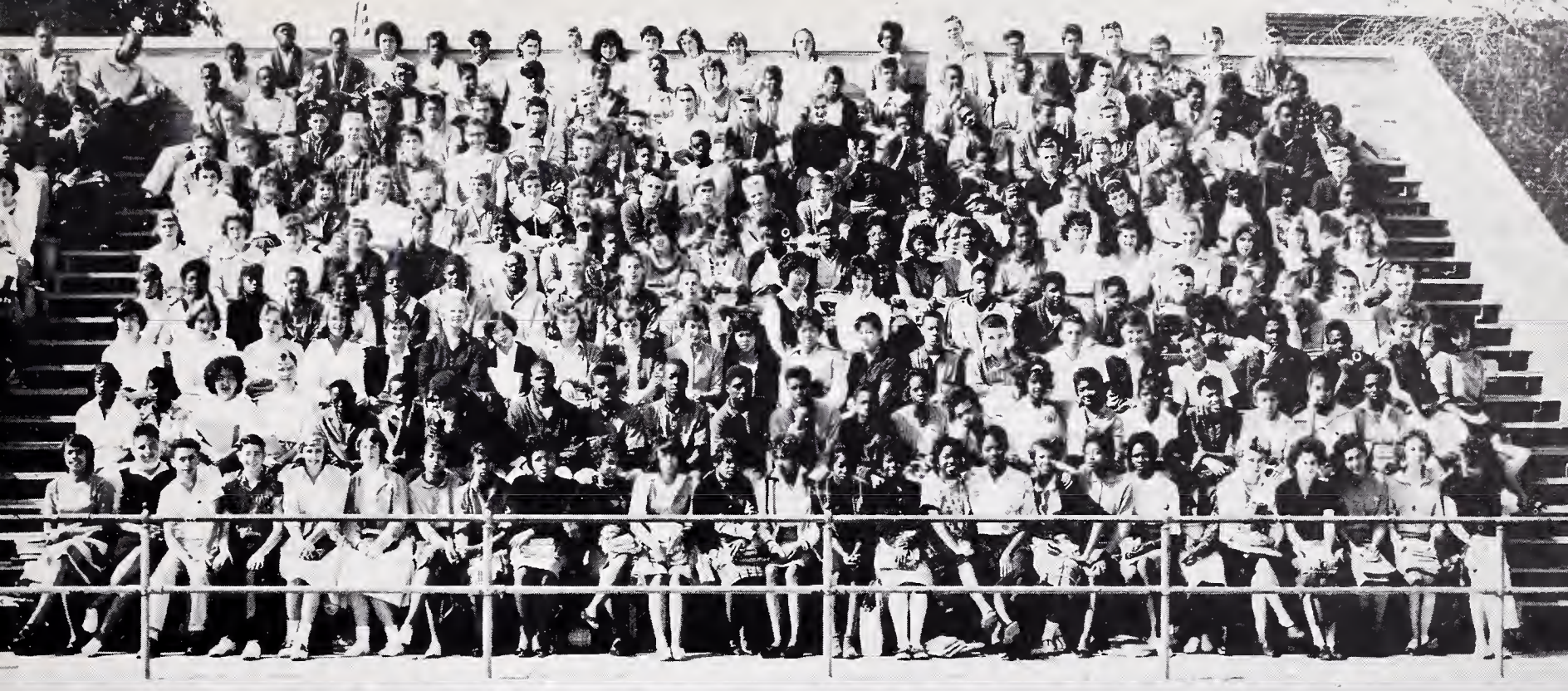

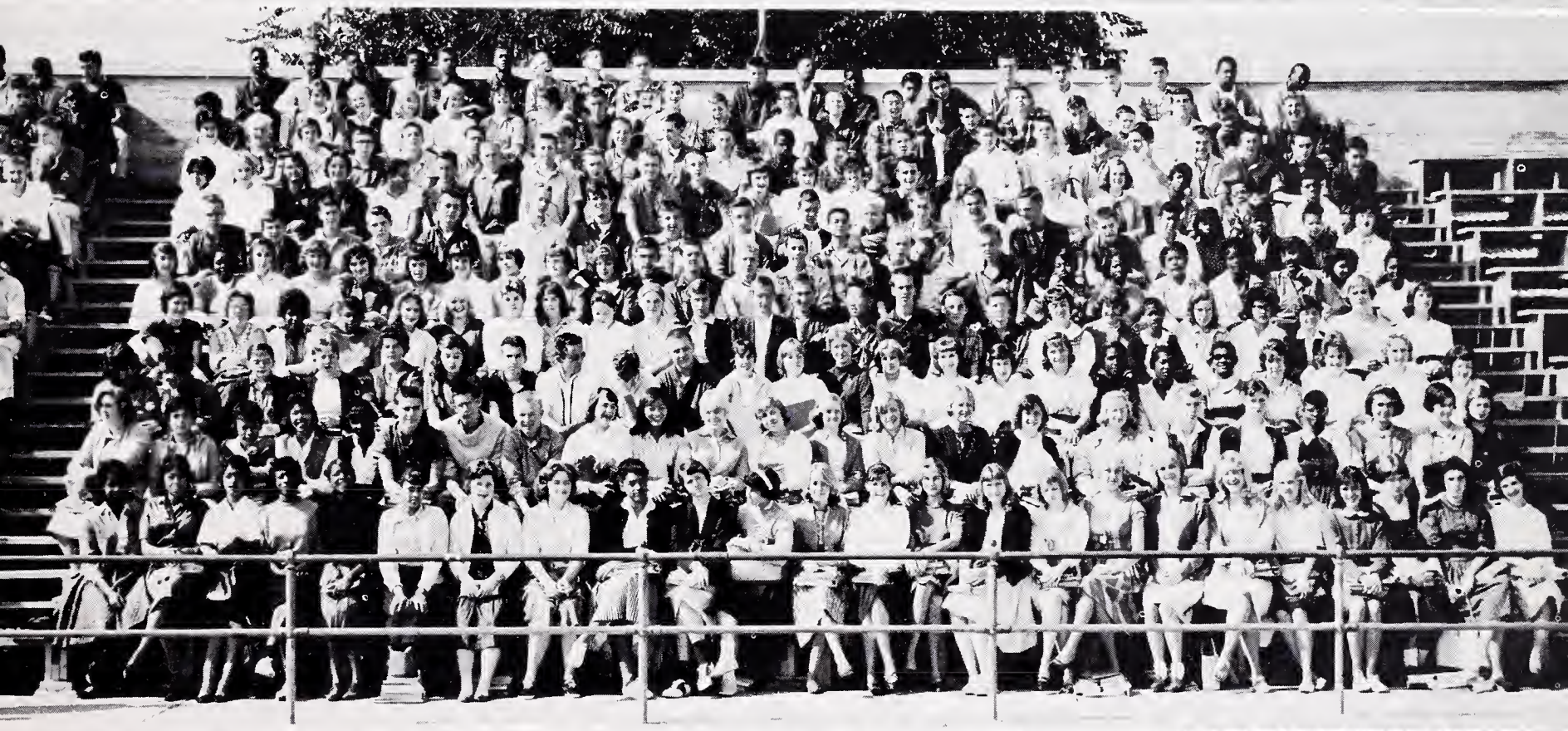

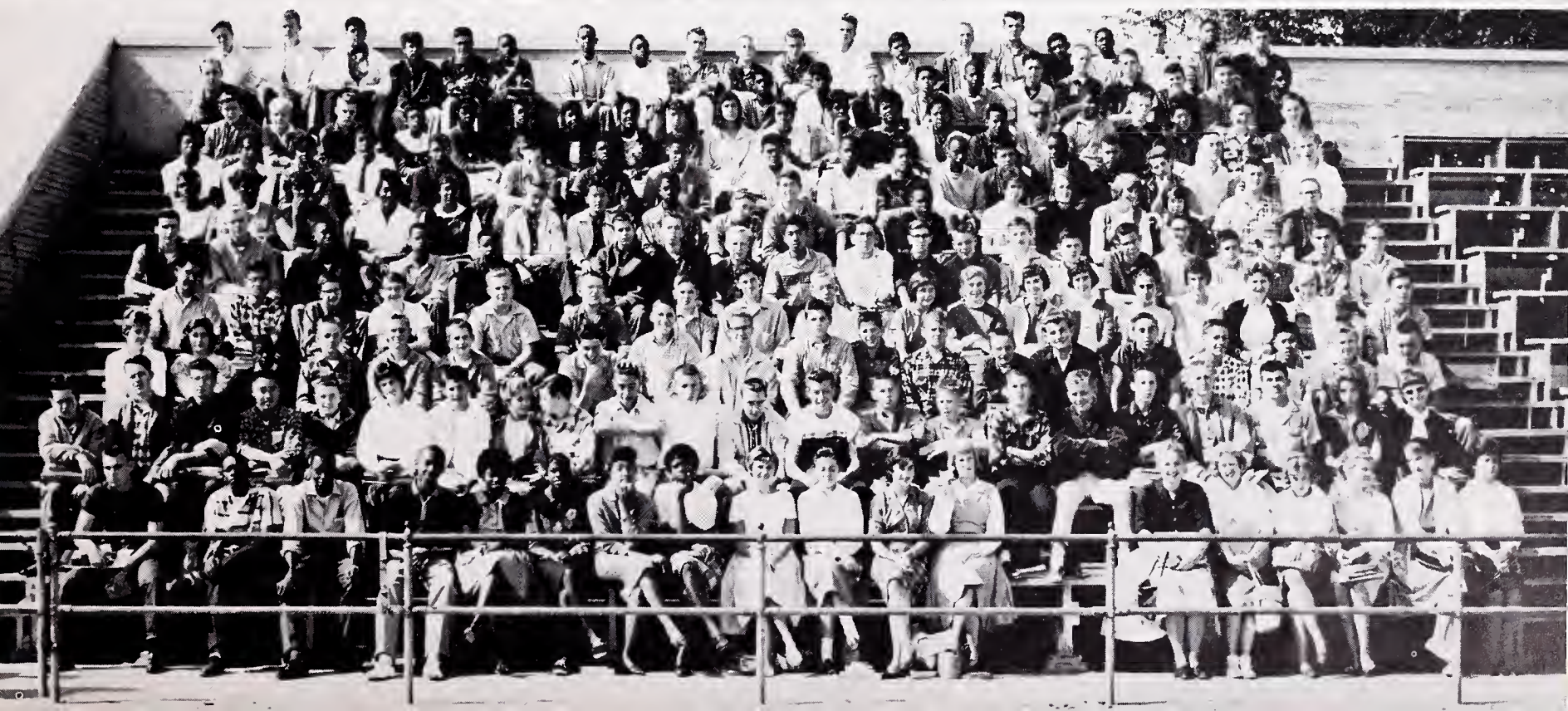

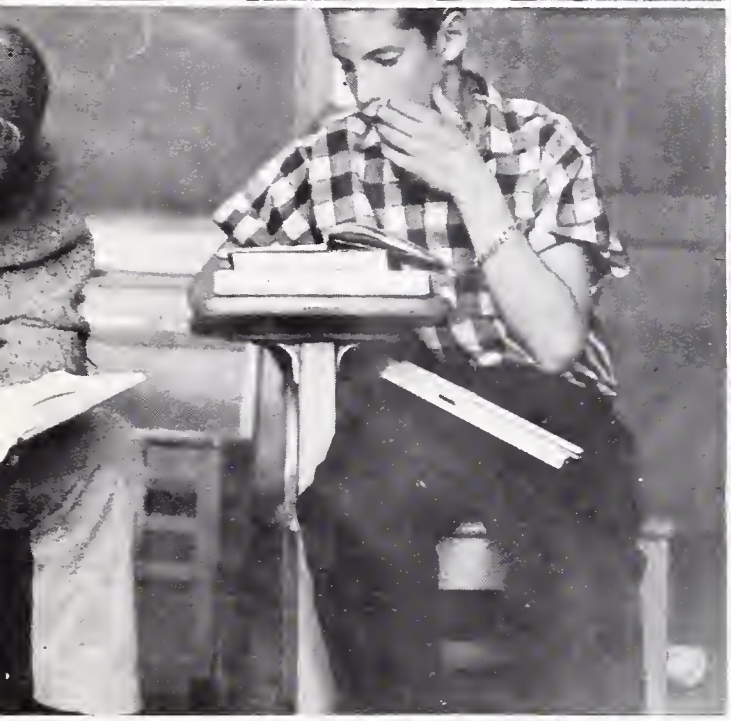

AREN'T YOU GLAD YOU USE POD
WHAT IS A PEA WITHOUT A POD

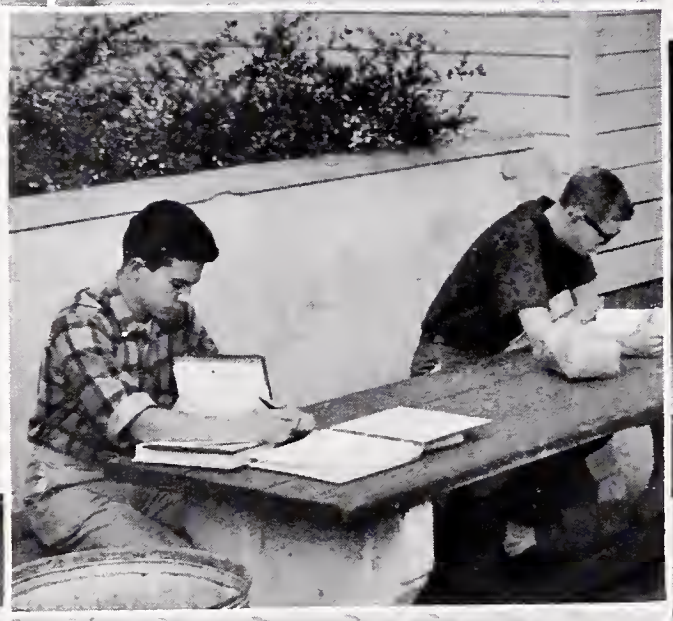

BUG
DOWN

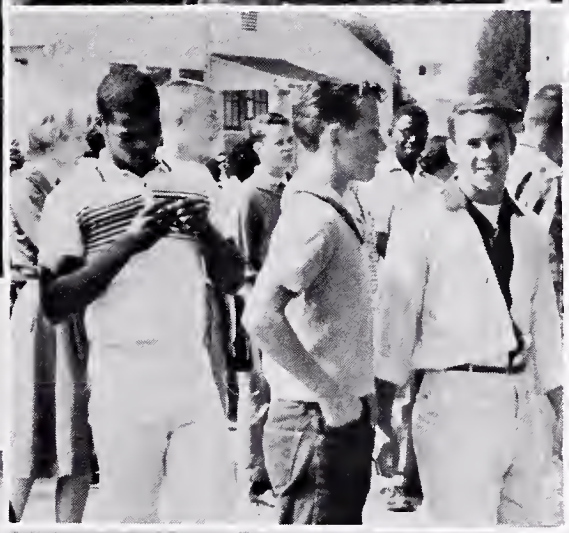

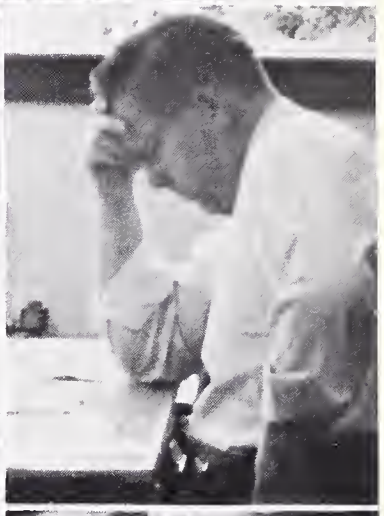

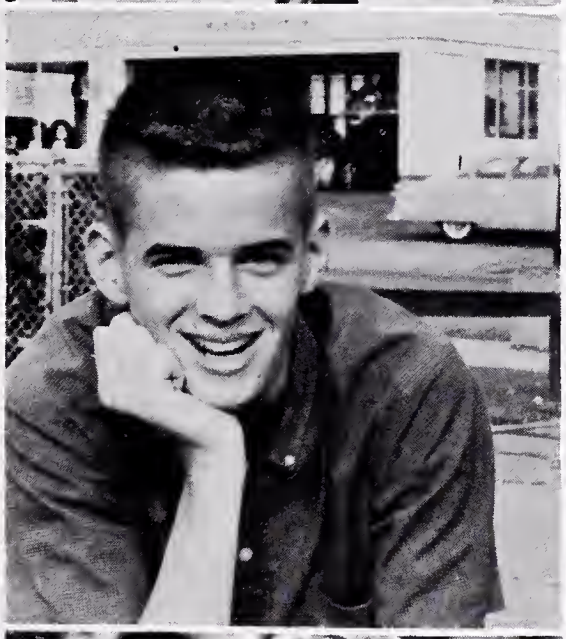
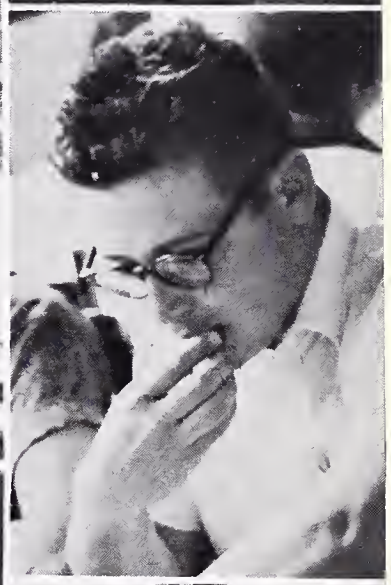

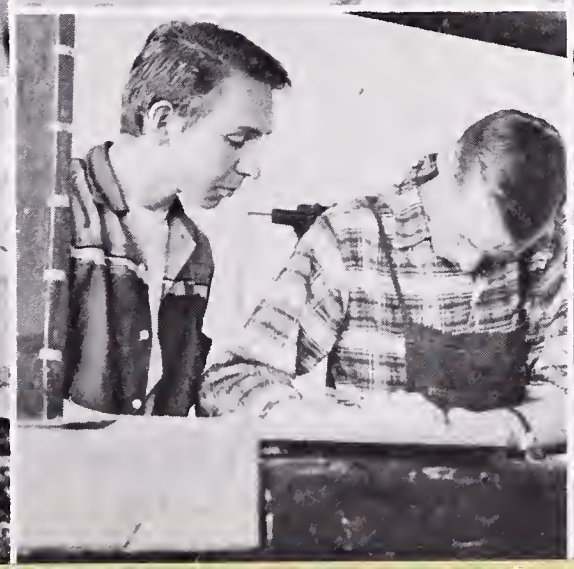

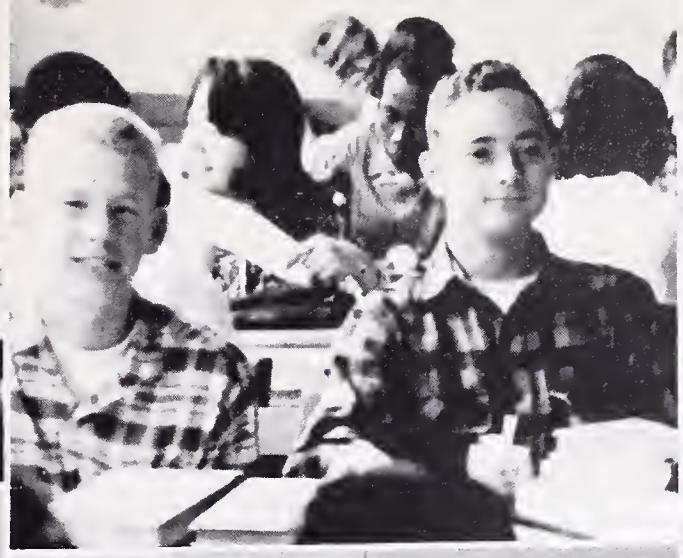

6&10
20¢
DOUGHNUTS

BERKELEY HIGH SCHOOL
BERKELEY, CALIFORNIA

SPORTS

VARSITY FOOTBALL

Early in September twenty returning lettermen reported for 1960 football practice to Varsity Coach Fred Moffett, and optimism ran high. However, injuries plagued the team all semester, and Moffett was forced to make several alterations. Several new formations and inexperienced players were used and the team found difficulty in adjusting.

Despite these problems the players worked hard and continuously to defeat several solid teams. Throughout the entire season they gave up their afternoons to represent Berkeley High School well. Many suffered, but on the field their characters have been developed to prepare them for future life. They truly have benefited from this experience, and they will never forget their playing days. Berkeley High School certainly will not forget them.

SOPHOMORE FOOTBALL

This year's Sophomore football squad enjoyed a highly successful season under their new coach, Rich Hacker. At the time this copy went to press, the 10th graders had gone undefeated through four games, with just two remaining.

Operating off the single and double wings and the split T, the Jacket yearlings scored triumphs over San Leandro, 20-7; Encinal, 25-0; and Richmond, 32-0. In their second game they tied the vaunted El Cerrito B team, 13-13. Coach Hacker's charges had only to get by DeAnza and Alameda for a perfect record.

Hacker was assisted this season by Mr. Bloland of the History Department. Mr. Bloland is new to BHS this year and his contribution was certainly appreciated.

JUNIOR VARSITY

Berkeley High's J. V. football team, coached by Spike Hensley, had a highly successful season and will very likely provide the material for an excellent 1961 Varsity football team. The team used the Single Wing for the entire season and combined it with a tough defense for their season record.

The men who made the Single Wing, the tailbacks, were Charles McNear and Tom Petersmeyer. The Fullbacks were Joe Hunter and Curtis Frazier while at Blocking Back, Lynn Mahoney and Chester Pridgeon operated. The Wing Back was Jesse Kent. The unsung heroes of the team, the line, consisted of Jeff Dardent, Martin Stryker and Ollie Usher at Ends, Mike Millward and Bob Patrum at Tackles, Roger Osborne and Vernon Clintona at Guards and Dan Aldrich at Center. This team can be very proud of its fine record.

Walt Kidd finds a big hole in the Berkeley defense.

Touchdown! Berkeley scores in the El Cerrito game.

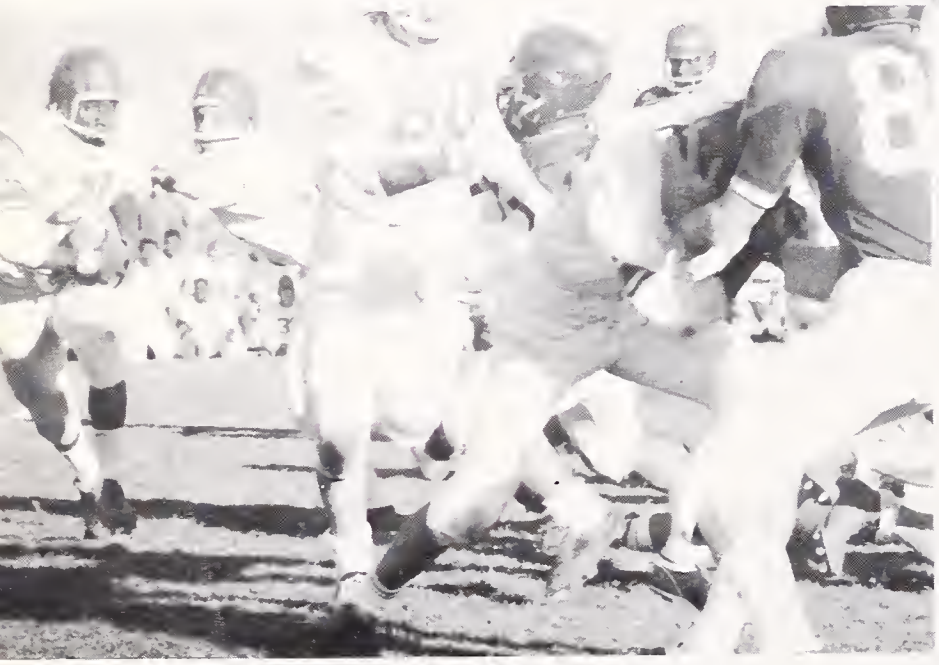

Berkeley blockers clear the way as Norris Williams takes the hand-off.

It's a bird, it's a plane, it's Jerry Wight

Williams on the move

FOOTBALL, 1960

Berkeley	0	Franklin	13
Berkeley	13	Vallejo	0
Berkeley	13	Harry Ells	0
Berkeley	13	El Cerrito	0
Berkeley	13	San Leandro	14
Berkeley	0	Encinal	27
Berkeley	8	Richmond	46
Berkeley	20	DeAnza	6
Berkeley	0	Alameda	16

Avakian takes to the air

Touchdown! Whose?

SPORTS

CROSS COUNTRY

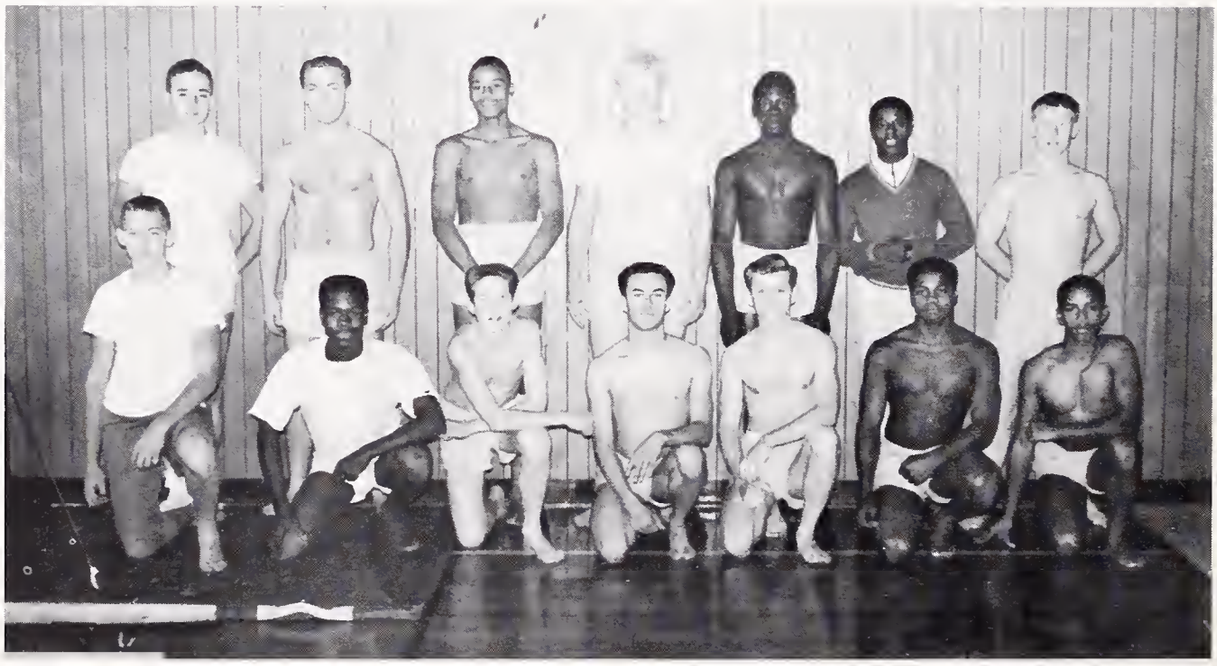

GYMNASTICS

INTRAMURAL SPORTS

WATER POLO

BASKETBALL

GRADUATING LETTERMEN

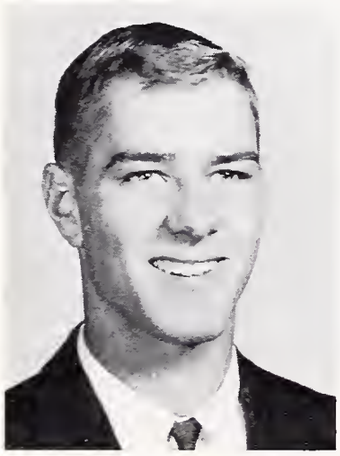

John Bargmann
Football

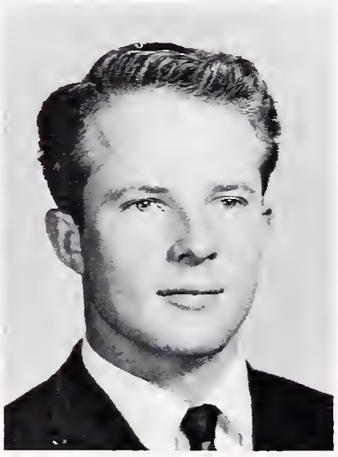

Joe Chisum
Football

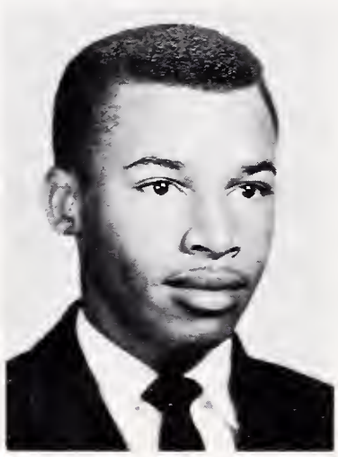

John Cook
B Track

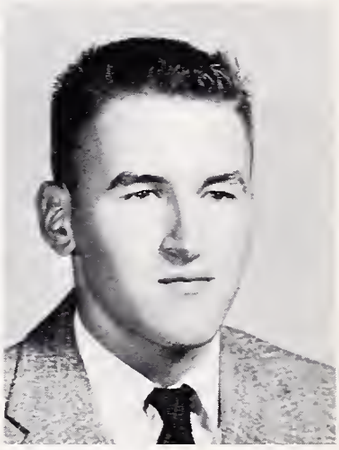

Roger DeNault
Track

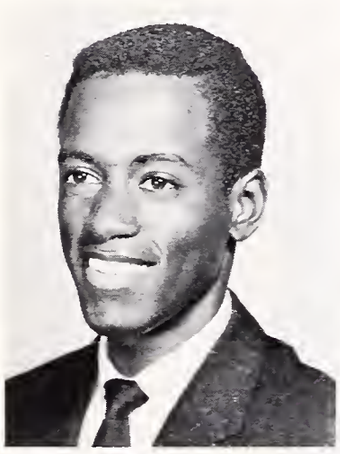

Maurice Halton
Track

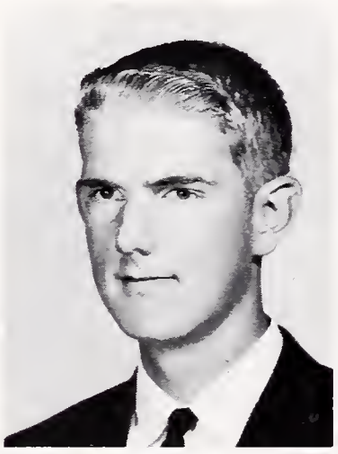

Dave Hudsbeth
Golf

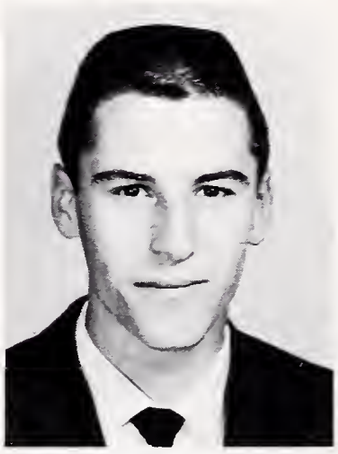

Steve Icardi
Football

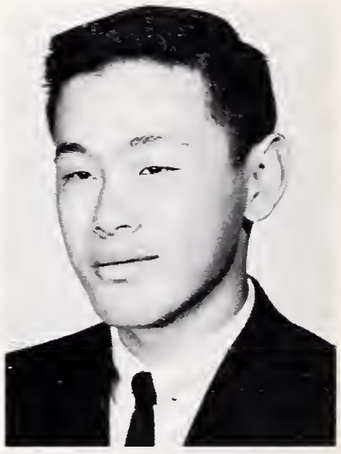

Dick Kaneko
Football

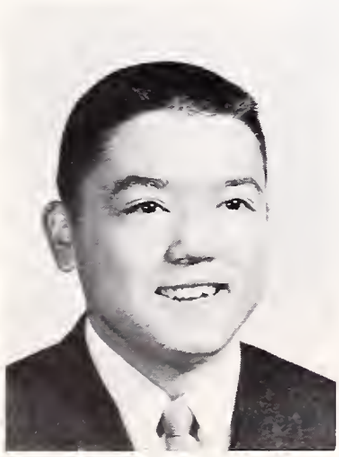

Martin Nakahara
Football, Basketball

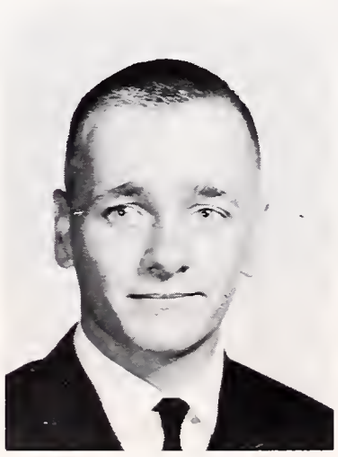

Bill Peppin
Track

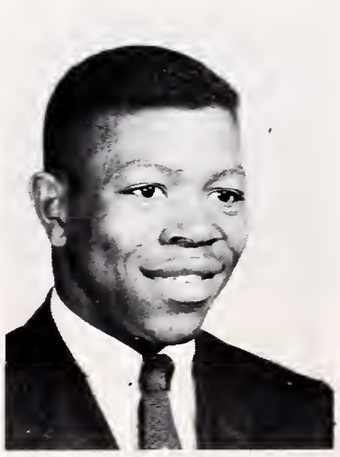

Larry Raymond
Football, Track

Jim Riley
Baseball

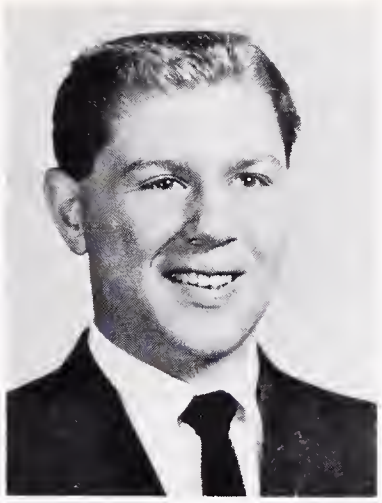

Bob Avakian
Football

Robert Fidiam
Swimming

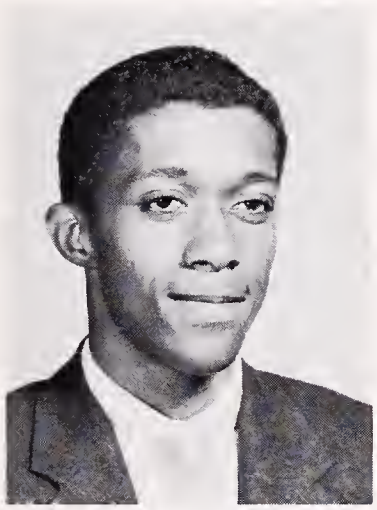

LeRoy Douglas
Track

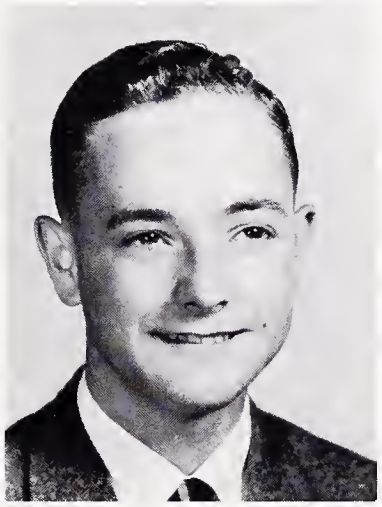

Phil Fox
Football

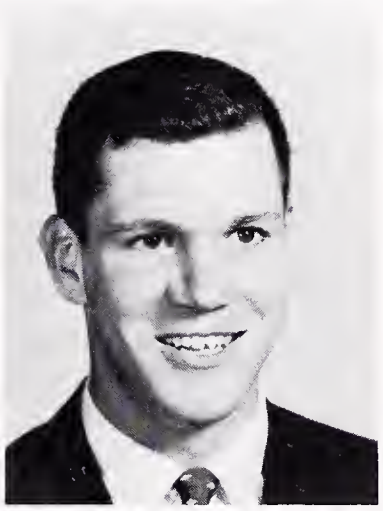

Jim Gardner
Gymnastics

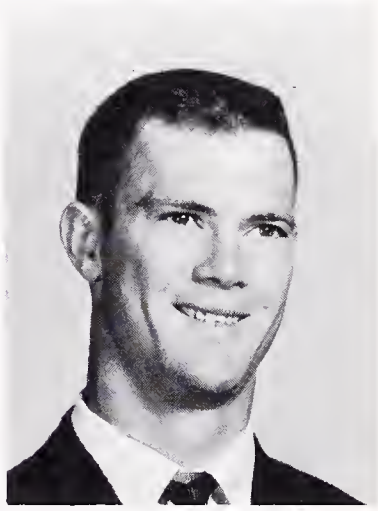

Greg Gaustad
Football

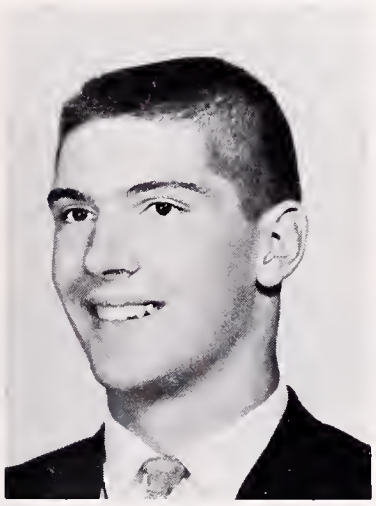

Bruce Kieser
Football

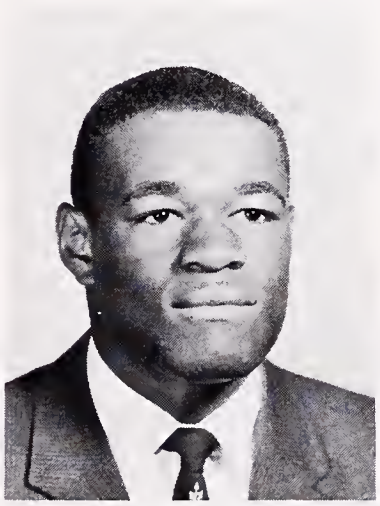

Jesse McCallen
Football

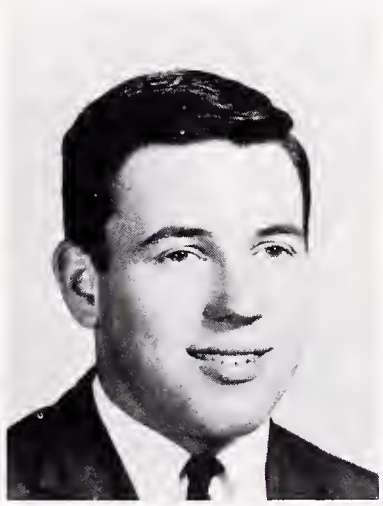

Rick Moran
Football

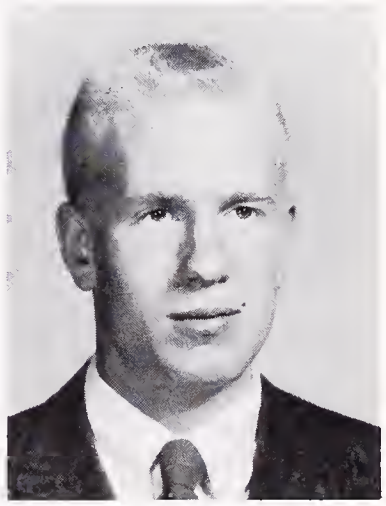

Randy Mosher
JV Football

Buzz Schulte
Basketball

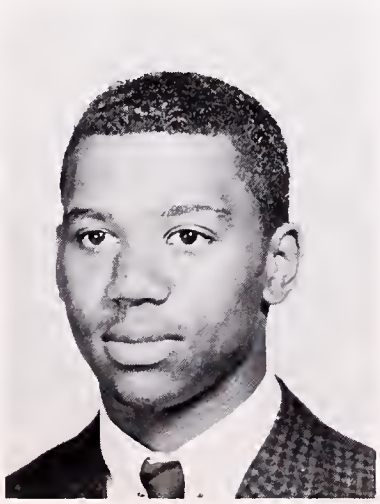

Langston Tabor
Football

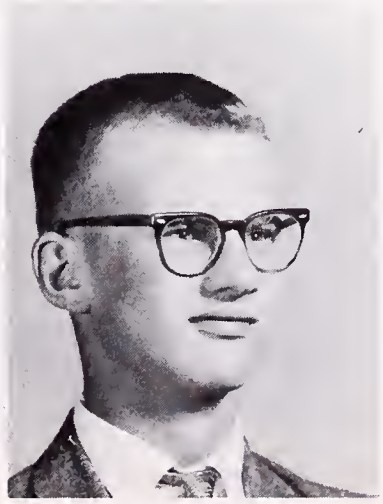

Denis Thornton
Swimming

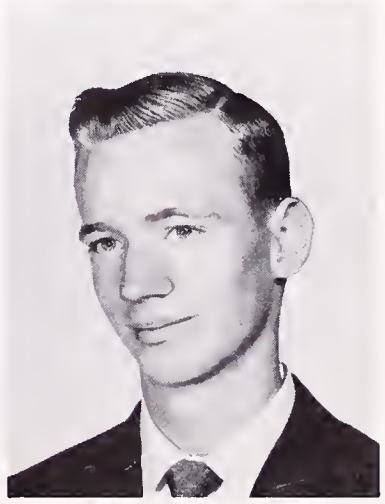

Ed Walton
Football Mgr.

BOY'S P. E. TEACHERS

FRONT ROW, left to right: Mr. Gomez, Mr. Erickson, Mr. Moffett; BACK ROW: Mr. Hacker, Mr. Scott, Mr. Wilson, Mr. Davies, Mr. Hensley.

BLOCK B

The Block "B" sold ice cream at all of the home football games even if the weather and/or the games were cold. Then we put on the Block "B" HOMECOMING SLAVE DANCE, where the football players were sold to the lovely belles of the campus to act as slaves for a day. We also sold beautiful red and gold basketball pencils. The members were seen running around at the basketball games, selling orange juice bars, getting in the way of the spectators, and dropping nickles, dimes, and what else they had. To finish off the semester, all of us met at the Claremont Hotel for the Block "B" feast.

I would like to thank the student body for its support of the organization. Thanks to the Block "B" for the support it gave the officers, and for the opportunity of being top man of the society, and for having the opportunity of representing you. Thanks especially to Marty Nakahara, Vice President; Dick Schickedanz, Secretary-Treasurer; and Sergeant at Arms, Jim Gardner.

GIRL'S P. E. TEACHERS

LEFT TO RIGHT: Miss Varley, Mrs. Yukie, Mrs. Gregerson, Mrs. Parker, Mrs. Wellington, Miss Mueller, Mrs. Heyden.

CIRCLE B SOCIETY

The Circle B will begin its activities with Fun Nite. We did very well with our booth last year and hope to do as well this year. Our new officers have not been elected as this message goes to press.

This year, the Circle B Society will continue to present the Ernie Lamar Scholarship to one of our graduating Circle B members.

Thank you for letting me serve you.

John Bargman,
Circle B President

RECREATIONAL SWIM

TENNIS

BADMINTON

TEAM SPORTS

DIVING AND WATER SPORTS

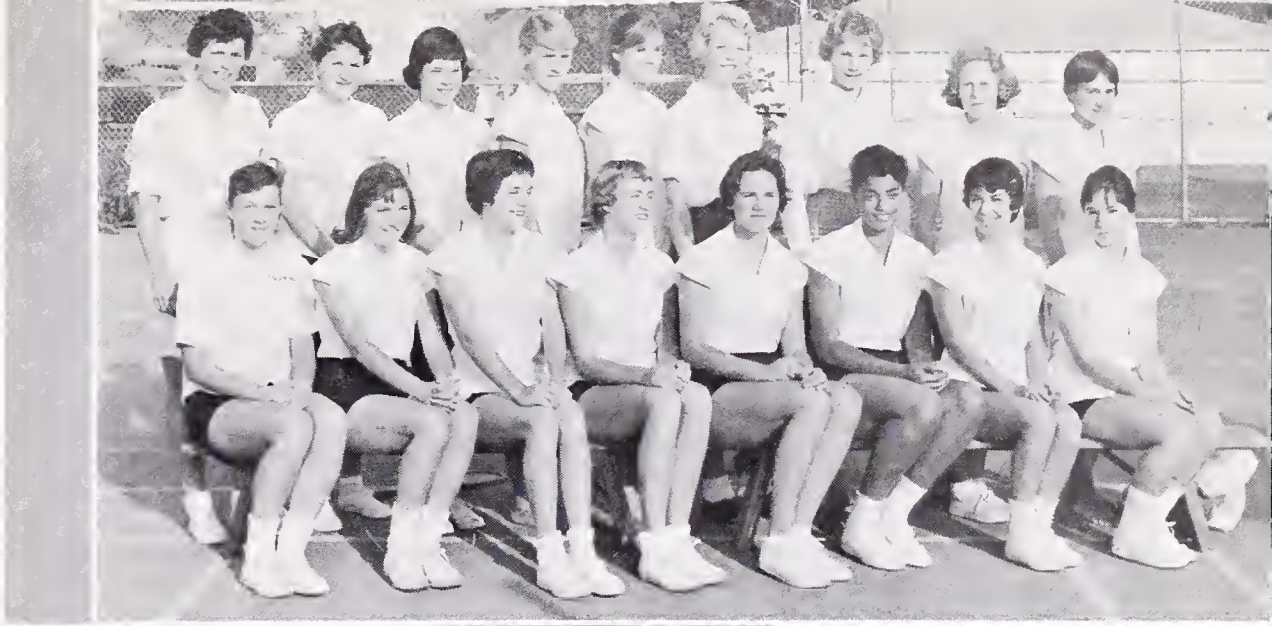

DANCE CLUB

LEADER'S CLUB

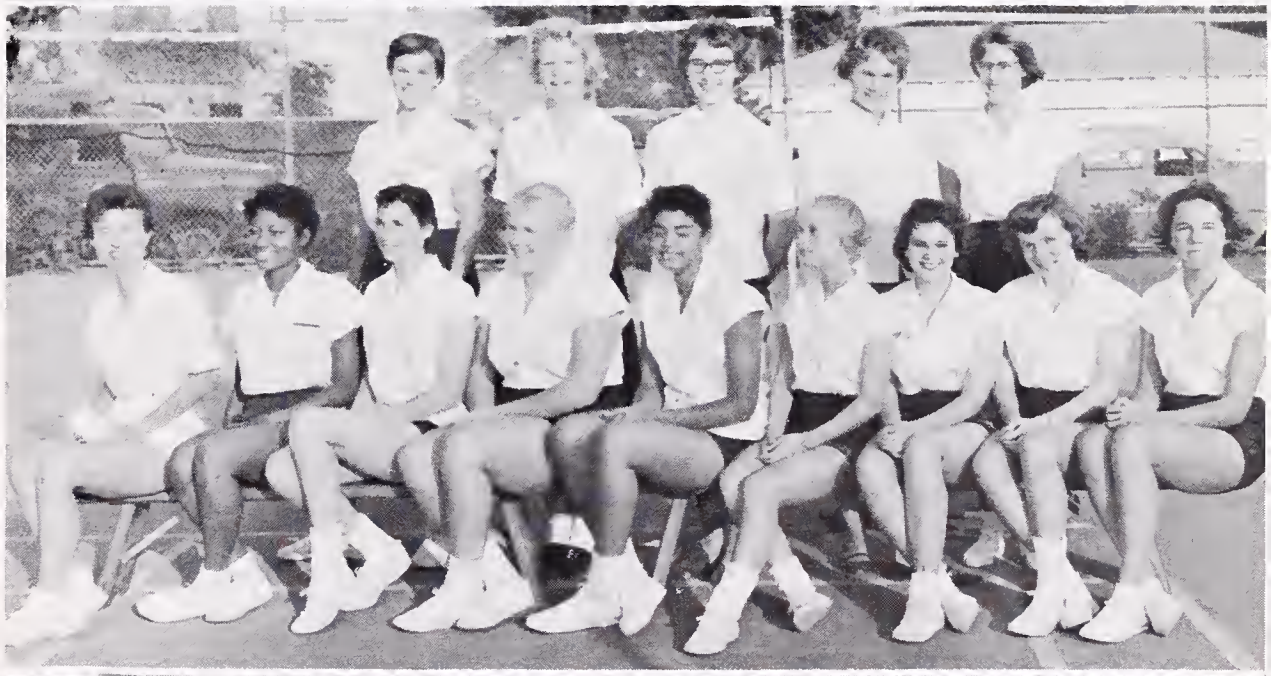

G.A.A. COUNCIL

Katy Wuertele
G.A.A. President

GIRLS' ATHLETIC ASSOCIATION

This Fall, besides providing sports clubs, the G. A. A. has sold pompons, participated in the San Francisco State College Playday, changed its booth at Fun Nite, shown a movie (free to all G.A.A. members), published a newsletter to aid club representatives in their jobs, and established a committee to investigate and recommend a more comprehensive method of electing the G.A.A. President.

I want to sincerely thank my fellow officers, Barb Daily, Mary Brokaw and Louise Cornish for their fine work. I am also grateful for the excellent support given by Miss Varley, our sponsor and the other gym teachers.

Thank you for your confidence and friendship. May the memory of G.A.A. be with you always.

Kathie Wuertele
G.A.A. President

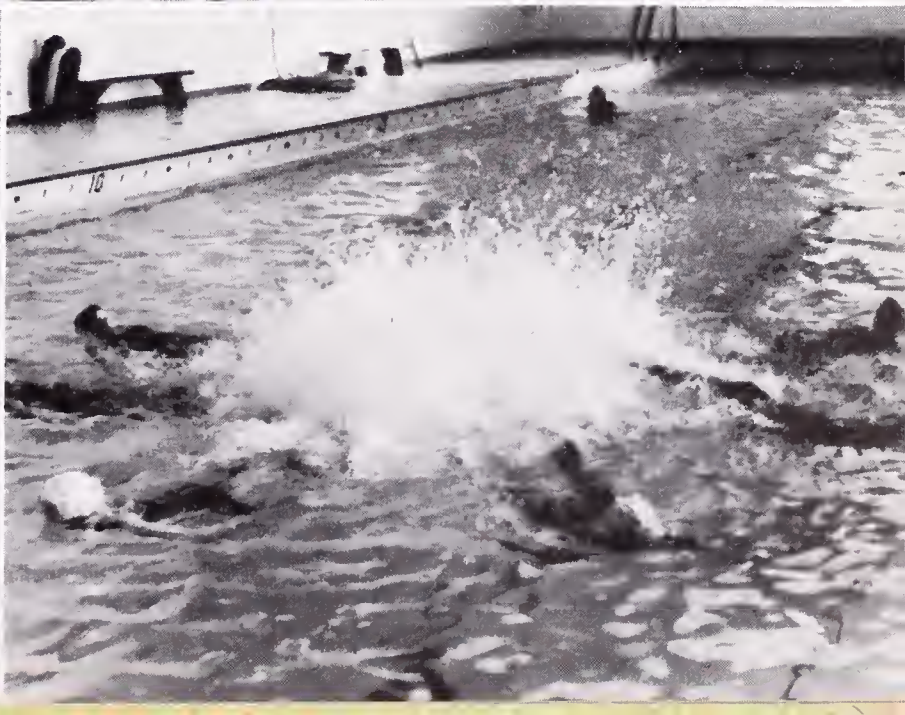

BERKELEY HIGH SCHOOL
BERKELEY, CALIFORNIA

ACTIVITIES

SPIRIT...

THE PEP CLUB

THE PEP CLUB

AND COLOR

YELL LEADERS, left to right, Big Ray Olitt, Gary Lindquist, Randy Mosher, Gary Messinger, Steve Casey.

Although small in numbers, the screaming Pep Club has been the nucleus of spirit at B. H. S. Beginning on a discouraging note because of the lack of male members, it ended on a discouraging note when the club finally depleted to one member . . . myself. This year the Pep Club was a unique organization. Every game the members worked hard to decorate our stands and to dishevel our opponents. The banshees also began to bring instruments and noisemakers to every game. This little orchestra got so loud that it drowned out the band. One illustrious student even brought a ship's bell which deafened all those in the immediate area at the Encinal game. Our thanks goes to our sponsors "Big Daddy Nealson" and "Billy Goat Gruff McNeill." Thanks also to you faithful students who braved the lecture hall every Thursday.

Have fun,
Randy Mosher

POMPON GIRLS, left to right, Carol Collins, Rosanne Hastings, Nancy Devight, Marty Page, Nanette Hays.

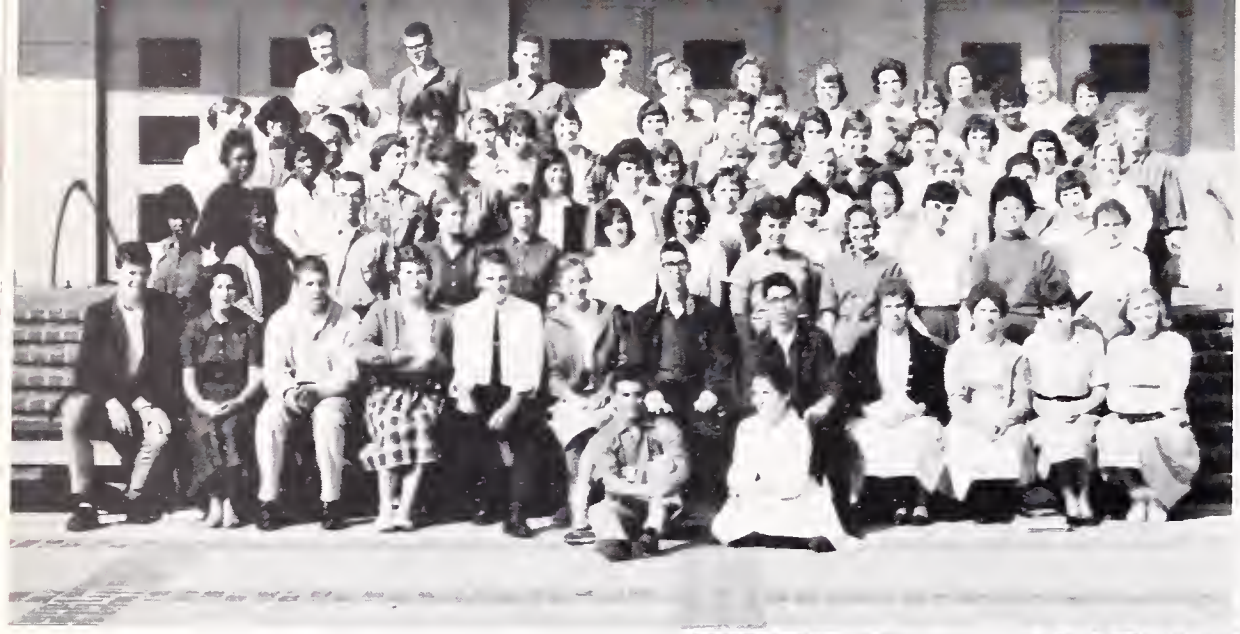

A. F. S. CLUB

A.F.S. was started with the idea of promoting a clearer understanding of other countries and their customs. The members of the club have taken an active part in promoting the A.F.S. activities, especially in the exchange student program.

Our main project has been raising money to sponsor a student next summer.

The officers were Ron Bell, President; Barb Saarni, Vice-President; Margie Ryce, Secretary; Bruce Robinson, Treasurer; and Mr. Anderson, Sponsor.

RUSSIAN CLUB

The Russian Club sponsored by Mr. Moore was formed during the Spring term of 1960 for the purpose of informing interested students about certain aspects of Russian life; politics, food, and customs. This term the officers were Alex Popov, President; Roxanne Huskey, Vice President; and Lisa Prescop, Secretary-Treasurer. This years' activities have included several guest speakers, a Fun Nite booth and field trips.

UN FORUM

The UN Forum provides Berkeley High students with first an opportunity to air their views on world affairs; second a chance to acquire knowledge about and evaluate the workings and problems of the United Nations. The major activity of the Forum is participation in a model UN Session sponsored by the University of California. Fall membership in the Forum includes 31 students: Jack Singer, President; Tim Anderson, Vice-President; Stephanie Bjourndahl, Secretary-Treasurer; Kent Matsumoto, Chief coordinator of Forum activities. Mr. R. E. Jorgensen is the club sponsor.

EL CLUB ESPANÕL

During the past semester El Club Espanõl enjoyed a very interesting and wonderful time. We had such events as the Fiesta which was loads of fun. There was Latin Music and Peruvian refreshments, and we had a peek at the floor show at the Casa Madrid. The annual Christmas party was also a great success.

The officers this semester were Hector Romo, President; Sandy Garratt, Vice-President; Pat O'Meara, Secretary-Treasurer. The sponsor is Mr. Washburn.

BICYCLE COURT JUDGES

The Bicycle Court was established by the Berkeley Police Department to impress upon bicycle riders the need for observing safety measures. Berkeley High School, along with the Junior High Schools, cooperates with the Police Department by electing three judges to conduct hearings for bicycle offenders. In September the judges took their oaths and served their terms of four consecutive months. Each judge was served a dinner and given a fountain pen after his term was over.

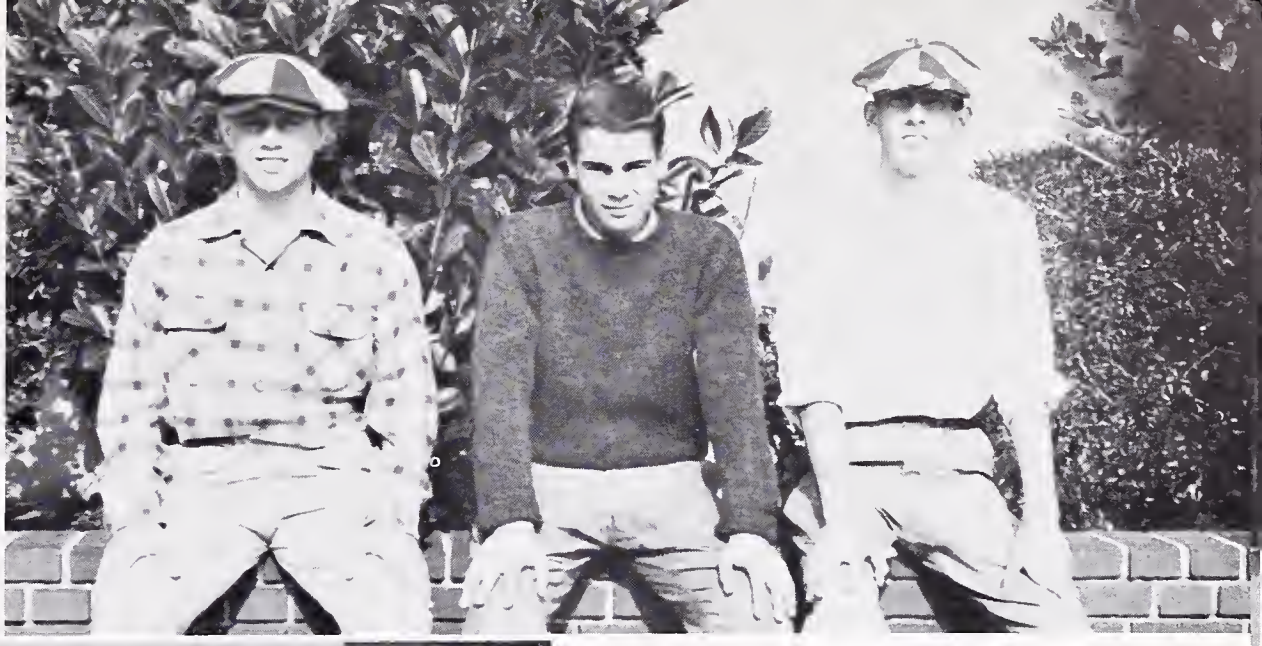

YOUNG REPUBLICANS

The Berkeley High Young Republicans have worked actively this semester, especially in the two weeks before the election, by passing out literature and in precinct work. We sponsored talks at Berkeley High by Congressional Candidate Lewis Sherman and State Assemblyman Don Mulford. We have been active at the Berkeley Nixon-Lodge Headquarters and were afforded the opportunity to meet Mr. Nixon when he spoke in Oakland. The sponsor is Mrs. Hogen. The officers are Bruce Cowee, President; and Ruthie Richards, Vice-President.

MANUSCRIPT CLUB

The Manuscript Club is a group of student writers who gather at weekly meetings to discuss their work, offer constructive criticism upon it, and select material for **The Manuscript,** their annual publication. This year, in addition to **The Manuscript** the club hopes to publish a thirty-year anniversary anthology of their most interesting work. They welcome all forms of creative writing, including plays and essays as well as poetry and short stories.

JUNIOR RED CROSS COUNCIL

The Junior Red Cross Council is Berkeley High's only dual school-community service club. Through projects, the member students become an integral part of community life. The council supports a booth at the Fun Nite carnival and participates in projects such as fund raising dances and parties given for hospital and recreational centers.

Co-chairman this year are Susan Bergmans and Joyce Earl. Carol Levin is Secretary-Treasurer of the group. Berkeley High is represented in the Secondary Council through the offices of President, Joyce Earl; Secretarry-Treasurer, Susan Bergmans; and Publicity, Bobbie Strane. Mrs. Keppel is the sponsor, and Mrs. Brown is the co-sponsor.

CHESS CLUB

The Chess Club meets every Wednesday after school in room A101. The primary purpose of the club is to provide an opportunity for interested students to learn how to play the game, or, if expert already, to test their skill against other players. The sponsor is Mr. Fieldler.

YOUNG DEMOCRATS

The Young Democrats Club was formed with great enthusiasm this term. We decided that our two main purposes would be to work to get Mr. Kennedy and the other democratic candidates elected and to learn exactly what constitutes a democrat, his goal and methods. We worked for the former through the Youth for Kennedy program, and Mr. Cohelan came to speak to us on the latter point. The officers are Carrie Lewis, Chairman; Sheridan Hill, Tim Sweet, Cindy Brown and Francie Lewis, Cabinet Members.

ELECTRONICS CLUB

The Electronics Club with a new sponsor plans to get going this year. Already beyond just plans is the operation of a ham radio station. Radio is only one interest of electronics, and we plan to cover others. Time will be used for the construction of electronic hi fi, radio and test equipment. Training in the operation and repairing of such equipment will be given. Also anyone interested in new fields of electronics can do projects in experimenting.

The Electronics Club is under the direction of Mr. Jehlik. Officers of the club are: Bob Nagel, President; Tim Anderson, Secretary and Publicity Chairman.

SCIENCE CLUB

One of the newer clubs of our school is the Berkeley High School Science Club. Sponsored by Mr. Dierauf, its purpose is to increase one's knowledge of the general fields of science by presenting projects in fields such as astronomy, nuclear physics, and geology.

Its many projects and lively meetings provide a welcome change from dreary school days. The club meets in Room G12 on Wednesdays after school, and the study groups meet on other days.

DISCUSSION CLUB

The purpose of the Discussion Club is to promote a stimulating atmosphere in which one can evaluate the problems and conditions of national and international affairs. This semester this goal has been attained in a group freed from political restraints. This liberal environment allows for the expression of divergent opinions on such subjects as the Congo and African uprisings and the threat to the American gold standard.

Under the sponsorship of Miss Rodriques these and controversial topics have been intelligently and informately deliberated.

CLAVIER ENSEMBLE

The Clavier Ensemble or the Piano Club is for those who are interested in piano and have had some experience. There are duets, trios and eight-handed pieces. By playing in one of these groups a person can play with those who are at about the same level. A person can gain experience and have lots of fun. The officers are as follows: Betty Quan, President; Liz Verner, Secretary. Mrs. O'Neill is the sponsor.

CINEMA SOCIETY

The Cinema Society presents full-length feature films in after school showings to students, usually in connection with classes or clubs who wish to increase their funds through profits from these films.

The society does most of the projection, stage work and business management for these productions. This semester they showed films in connection with the Low 12 and the High 12 classes.

The officers are as follows: George Craig, President; Doug Williams, Vice-President, Robert Kennedy, Secretary-Treasurer. Mr. M. Patterson is sponsor of the society.

COSTUME PRODUCTION CLUB

This semester for the first time the Costume Production girls are in individual projects. Each girl plans and constructs a costume and makes a hat. In preparation each girl studies the principles of good design and adapts them to herself.

In addition to this work, the class helps the drama and music departments by handling the costumes for Berkeley High's productions. This work gives the girls experience in measuring for costumes, ordering them, managing the costume room, repairing and altering to fit.

SAFETY COUNCIL

The Safety Council for Berkeley High is concerned in finding all of the accident hazards around the school campus and trying to correct them. The council's main project this term was "Neat Week" which was held from November 15 to 23. The high point of this special week was the playing of tape recorded music in the cafeteria during lunch periods.

This term the council took part in Fun Nite with a game of skill called Showbound. Next semester the council hopes to organize a safety check for cars and to sponsor a safety economy run.

THESPIANS

The Thespians, formerly called the Masquers, is a group dedicated to production and participation in the dramatic arts. The highlight of the club's activity last year was the successful production of a three-act play. "The Man Who Came to Dinner" was this term's presentation. The club's sponsors are Mrs. Schwimley and Mrs. Roderick. Instrumental in guiding the club are members of the National Thespian Society, a nation-wide honorary organization. Members of the local troupe are Sally Smith, Dawn McCassland, George Craig, David Johnson and Victor Clark.

MASQUERS

Masquers is a drama class for tenth grade students taught by Mrs. Schwimley.

During the semester they worked on scenes from various plays and did some one-act plays.

BOC PUBLICITY COMMITTEE

The Board of Control created the BOC Publicity Committee last semester. The committee proved to be a success, so it has continued this term to perform its vital function: publicising school events. Suffering from the handicaps of limited manpower and materials, the spirited members successully drew up large banners for games, "Neat Week," the Senior Play, and various BOC pprojects. The committee functioned under the leadership of this term's chairman, Dick Corten, assisted by noon-chairman Joan Kitimura.

JUNIOR ACHIEVEMENT

Junior Achievement, a national program, acquaints the student with the business world. Students organize corporations in the fall semester. These continue until spring. Participants select officers for their company, product to be sold and engage in all phases of business operation.

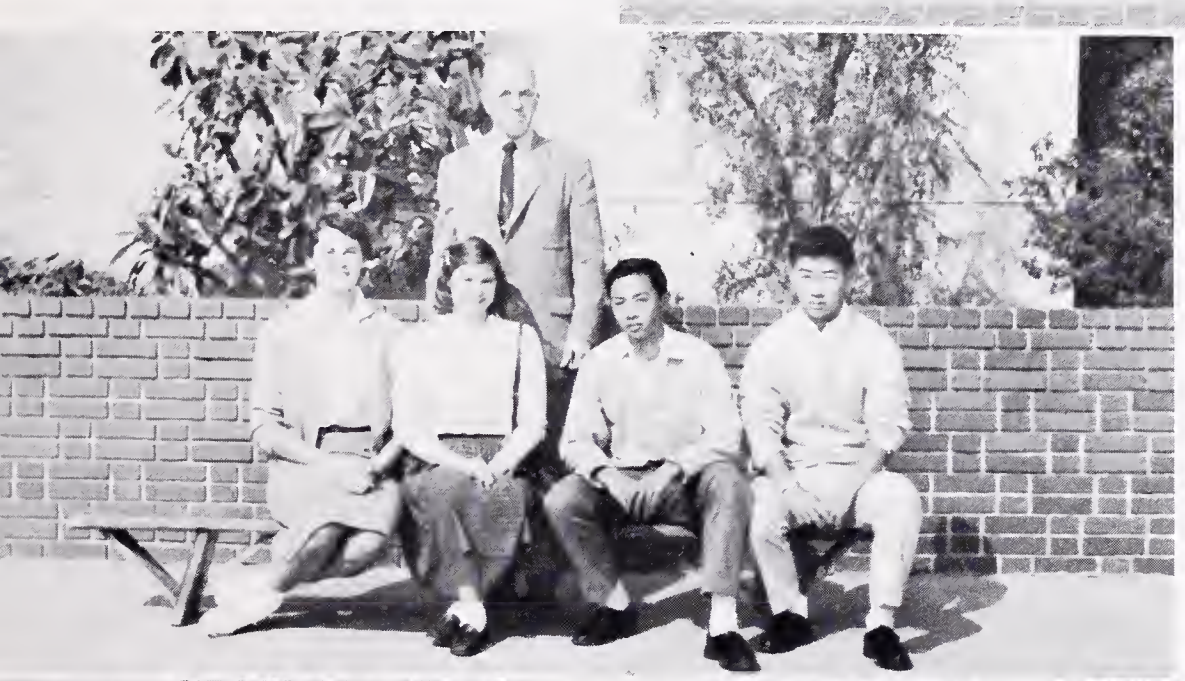

MATH CLUB

Are you one of those students who has an insatiable thirst for mathematics? Or are you a normal student who has only a minor interest in this field of growing interest and importance in the modern world?

In either case you may partially quench this thirst — or satisfy your curiosity about mathematics—by joining the Math Club. The topics discussed depends on the desires of those attending the meetings, and may include many things not normally covered in B.H.S. classes. Any student is welcome to attend.

BIOLOGY CLUB

The Biology Club was organized to stimulate the interests and enlarge the knowledge of Berkeley High School students who are interested in the biological sciences. The club specializes in lectures, field trips, and individual and group projects. Sponsored by Mr. Caburi, the officers are Trudy Noller, President; Tom Pask, Vice-President; Candace B. Smith, Secretary-Treasurer.

FOLK SONG CLUB

The Folk Song Club meets to sing, discuss music, and enjoy the musical talents of its members. The meetings are highly informal so that the members will always feel free to express themselves; musical instruments abound.

The club has no formal officers, but Don Bauer acts as a coordinator of activities. Mr. Kennedy serves as the ever-faithful sponsor.

STUDENT CAFETERIA STAFF

FIRST ROW, left to right: Dwight Merrill, John Longford, Bonnie Redfield, Judy Allen, Bob Redfield, David Allen. SECOND ROW: David Pelham, Dick George, James Clark, Darro Hudspeth, Larry Prowd.

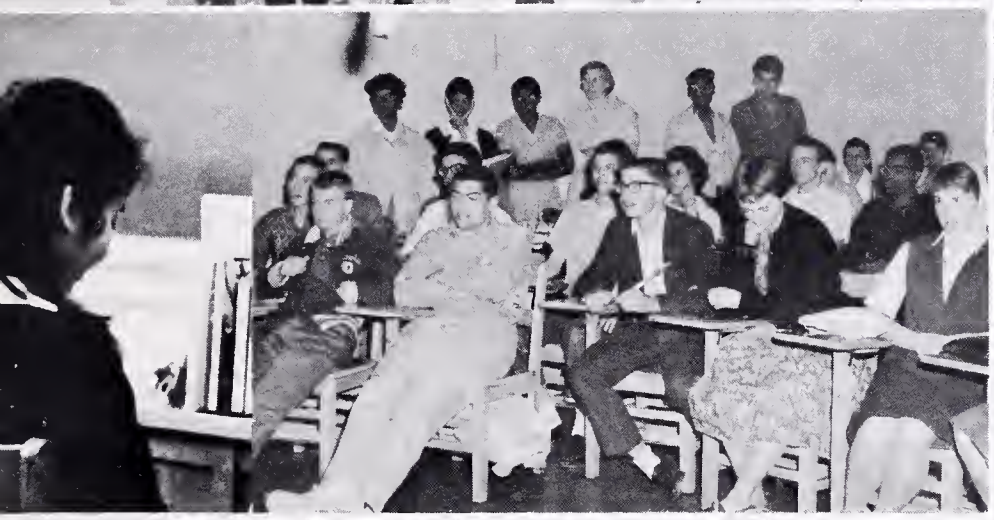

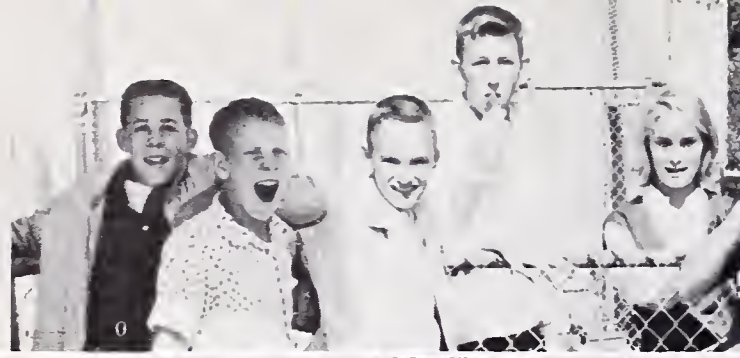

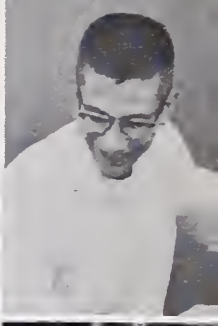

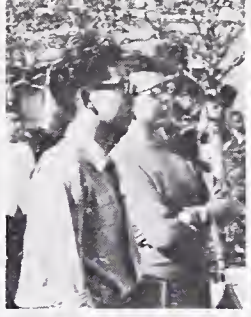

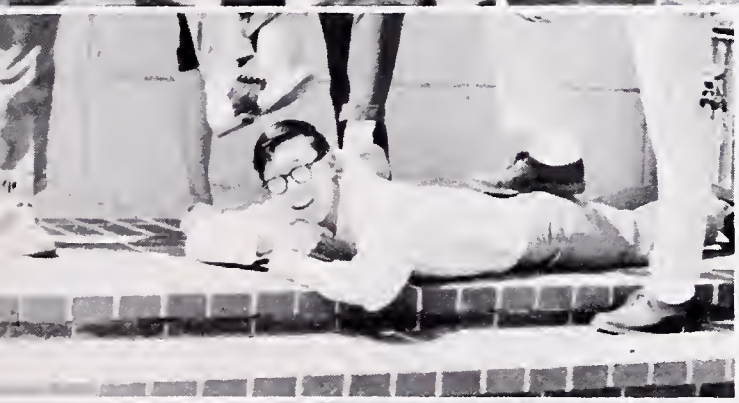

YELLOWJACK

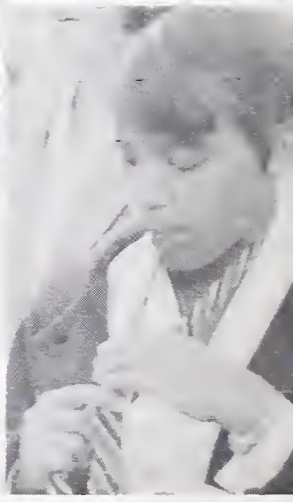

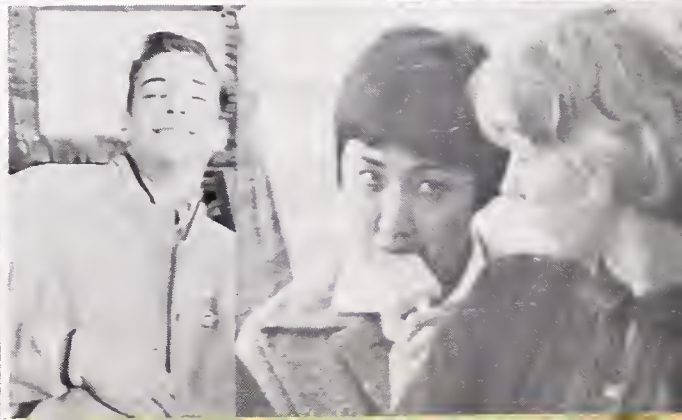

EXCHANGE STUDENT'S MESSAGE

I have read many books about America: the friendliness of its people, the marvellous life, its timeless progress, the country where everything is three times bigger than elsewhere. I wanted to check this description, and now I realize that it only gave me a limited impression of what America really is; the Wonderland.

I am from Milan in northern Italy, and my city is called the "Little New York" of Europe, because of its modernistic buildings and way of living. I love my city; now it is beautiful but I still remember it as it was twelve years ago: a block of ruins, a dead city, the result of the second terrible war. Its reconstruction may be a miracle, but I am positive, and I know, that this was the result of our work, substained by the help in material, and money from the United States.

Now that I am here, I really want to demonstrate my gratitude to these surprising and young people who made possible our rebirth and have given a noble example of what they mean by friendship and unity between nations.

Marilena Cavalli

AFS STUDENTS

EXCHANGE STUDENT'S MESSAGE

After the first day I spent in the United States (New York) I thought I was going to miss a lot of things from my country, especially the people, but once in Berkeley I changed my mind. I am really very happy to have been sent to this city, and even happier to attend this high school with its students, even though it is all completely different from what I am used to.

I am from Santiago, Chile. I lived in an apartment in the middle of the capital and greatest city in Chile, and I was studying my last high school year in a boarding school for boys, going out and home only once a week. The family that I am living with, and everything else, is quite different too, but I like it this way.

I am especially interested in Chemistry, radio, sports, swimming and the like, and as are most of the boys in South America, soccer.

I want to use this occasion to give my thanks to all the people who have helped me in one way or another when I was so disoriented that I could not find my way around.

I would like you to know that I am proud to belong to the B. H. S. Student Body.

Renato Aguirre

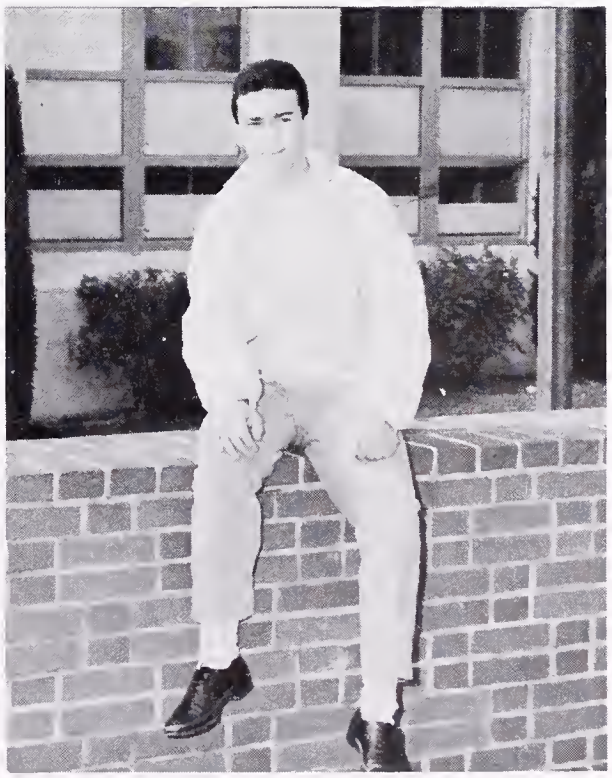

BERKELEY HIGH SCHOOL
BERKELEY, CALIFORNIA

ARTS

THE DIARY OF ANNE FRANK

As the Pod went to press this Fall, the BHS Senior Play had not yet been presented. Rehearsals were just beginning. Scenery was not in place. Costumes were in makeup. And the actors, newly chosen, were busily learning their lines.

The Pod, then, was only able to picture the play in its infancy. The photo studies which most people would expect — curtain call, the costumed players, and background scenery — are not here. In their place, however, are the equally dramatic and very fascinating beginnings of this Fall's Senior Play. One sees just a bare stage, dimly lit, disturbed only by the actors who will bring life to it.

PRODUCTION STAFF

Director ..... Florence Schwimley
Assistant Director ..... Donna Larnach
Scene Designer ..... Lyle Collins
Technical Advisor ..... Harold Beuttner
Wardrobe ..... Genevieve Cory
Printing ..... BHS Print Shop
Ushering ..... Muriel Ulry
Publicity ..... BHS Jacket
Program Cover ..... Richard Nelson
Sound ..... George Craig
Lighting ..... Jack Simon
Make-up ..... Mr. Everett Mason
Student Assistants ..... Margie Ryce
Karen Paperno, Ginger Fisher

Wardrobe Committee—Jean Blanchard, Janice Browne, Dawn Bryan, Chris Cohn, Nancy Conner, Noveline Deon, Margaret Dial, Geraldine Franklin, Connie Gee, Aline Gilmore, Janice Hart, Joan Haukom, Alfreda Hennen, Kumiko Kuriowa, Penny Piagentini, Hannecke Stroeve, Jane Taylor, Maureen Wiemers.

Properties—Sally Smith, Virginia Clark, Carole Harmon, Norman Givant, Richard Lyman, Margie Ryce, Helene Krushnitz.

Set Construction and Stage Crew—John Bertoli, Alan Bowman, Victor Clark, Ken Jones, Bruce Kettler, Mel Kysle, Mike Poirson, Mike White.

Make-UP — Dawn McCasland, Dave Ostwald, Margie Ryce, Laurie Brown.

CAST

Mr. Frank ..... David Oswald
Bruce Kieser

Mrs. Frank ..... Diane Raegan
Barbara Beach

Anne ..... Judy Offord
Ellen Hays

Margot ..... Dawn McCasland
Pam Shumaker

Mr. Van Dan ..... Rick Moran
Don Bauer

Mrs. Van Dan ..... Carrie Lewis
Sheridan Hill

Peter ..... Bob Redfield
Bob Avakian

Mr. Kraler ..... John Bargman
Mike Michell

Miep ..... Judy Jurs
Susie Siefert

Elli ..... Theresa Verhoogen

Mr. Dussel ..... Tom Herget
Mark Duggan

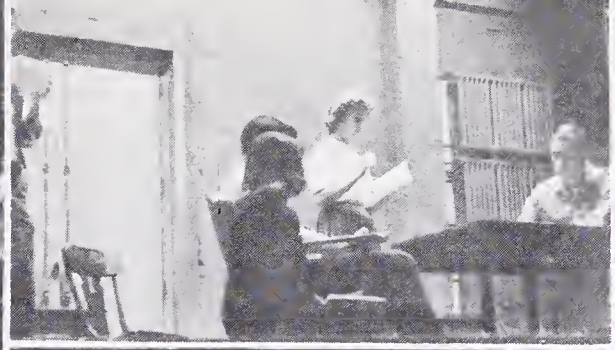

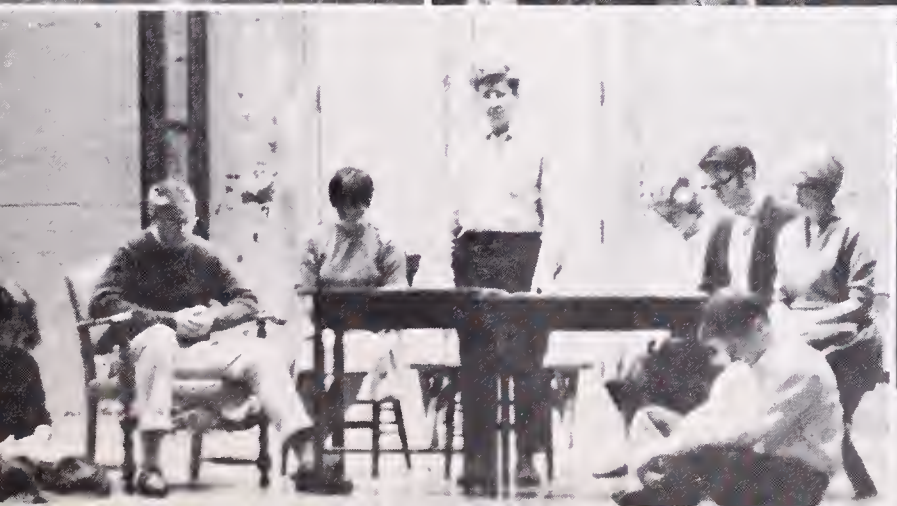

THE DMS COUNCIL PRESENTS BERKELEY HIGH SCHOOL'S

FALL 1960 TALENT ASSEMBLY

THE ACTS

Duet ..... Steve Baer and Sherry Phelps

Quartet ..... Terry Bain, Terry Maoiki, Bob Avakian, Andrew Dominick

Duet ..... Joanne Goble and Vic Clark

Commercial Roulette ..... Dave Johnson, Judy Offord, Tom Herget, Tila Landon, Jim Fabris

Duet ..... Nancy Rechen, Karl Deirup

Latin Jazz ..... Harold Haynes, James Levi, Ulysses Crockett, Delman Neely, Eddie Davis

Tap Dance ..... Ed Hollis

Song ..... Pamela, Pat and Carol Kahn

Jazz Quartet ..... Benny Friedman

Modern Dance ..... Sunny Monzella

Charleston ..... Bev Bense, Holly Jurs, Sue Packard Susan Thatcher, Bill Gatewood

Berkeley High Harmoneers

The BHS Dance Band

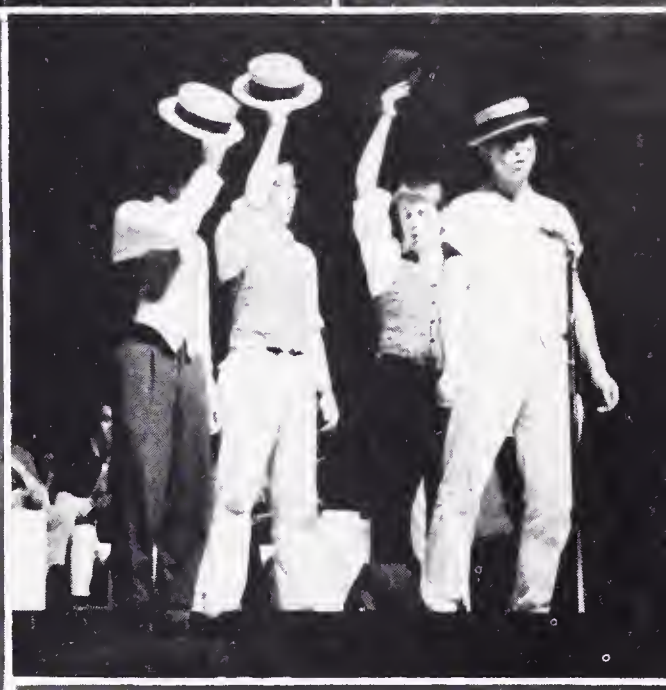

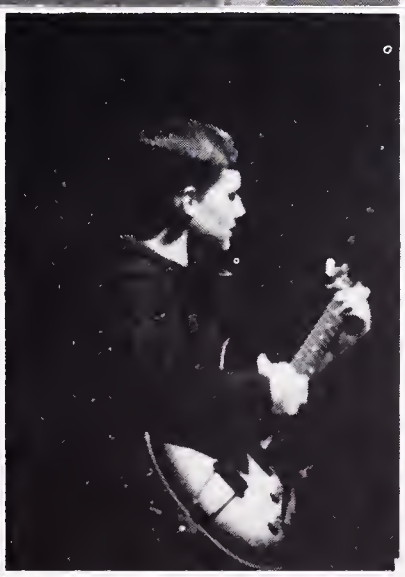

BEL CANTO CHOIR

Bel Canto Choir, a relatively new choral organization composed of 79 girls, is off to a good start this year. They are under the direction of Mr. Thomas Haynes, who is also orchestra director. He is aided by a piano and recorders (woodwind instruments) of which there are five.

This year they performed for the Talent Assembly in January. Bel Canto is different from the other singing groups in that its concentration is on learning to read music. It is accompanied in performances by the recorders and piano. The members have said that being in Bel Canto is truly an interesting and profitable experience.

CONCERT CHORALE

The CONCERT CHORALE'S most ambitious undertaking was the music for Christmas. The program, presented for the Berkeley community on December 15th and the High School Student Body on December 16th, included music by Holst, Warlock, Schumann, and Gretchaninoff. Collaborating on these programs were the Concert Orchestra, Aeolian Choir and Dance Club.

Other appearances came in close succession in November with performances at the dedication of the new Farm Bureau Building, and at two assemblies at Willard Junior High School.

As this goes to press arrangements are being worked out for conecrts to be presented to the East Bay Retired Teachers Association and the Berkeley Rotary Club.

Officers:

Steve Baer, President
President
Marge Wennerberg, Vice-President
Cunthia Badie, Secretary
Bill Hunter, Treasurer
Jackie Grover, Chairman
Allan Bridges and Sherry Phelps, Librarians
Mickey Weber, Chairman
Ron Bell and Lonnie Kinsey, Robe Committee
Garnell Copeland, Accompanist

AEOLIAN CHOIR

With many former members returning and a number of strong singers coming up from Bel Canto Choir, the Aeolian Choir got off to a strong start in the fall. First appearance was early in December for the Trinity Church Men's Club Ladies' Night Dinner. The Choir sang a number of Christmas selections as well as the famous ALICE IN WONDERLAND SUITE by Irving Fine.

With the Concert Chorale, Concert Orchestra and Dance Club, the Aeolian Choir appeared twice in a Christmas program for the community on December 15th, and the Christmas Assembly on December 16th.

Officers:
Elinor Nathan, President
Claudia Read, Secretary

Library Committee:
Gwen Wright, Chairman
Carolyn Avery, Sharys Renyer

Robe Committee:
Gretchen Diebenkorn, Chairman
Shirley Baggett, Lindnell Cray,
Susan Gaylord

Betty Quan, Accompanist

HARMONEERS

Enrollment in the Harmoneers was highest in the history of the group, which was organized four years ago. Numbering 65 male singers, the Harmoneers' first activity was participation in the University of California Choral Day in mid-October. The program for the day included a rehearsal session with Douglas Kidd, Richmond Music Supervisor; a concert by U.C. Treble Clef and Men's Glee Club; and attendance at the Oregon-U.C. football game as guests of the U.C. Associated Students.

In December the Harmoneers presented a group of selection as a part of the Talent Assembly.

Officers:
Andrew Dominik, President
James Clark, Vice-President
Terry Maoki, Secretary-Treasurer

Librarians:
James Carter, James Clark,
Odell Alford
Garnell Copeland, Accompanist

CONCERT ORCHESTRA

Concert Orchestra has been large and enthusiastic this semester. Under the fine leadership of Mr. Lutt, we have played a variety of good music.

The Orchestra meets in three forms: full orchestra, wind ensemble and string orchestra. The full Concert Orchestra was selected to read new music for a Music Reading Clinic at San Francisco State College on January 7.

The String Orchestra was chosen as an exemplary high school group to play for a meeting of the American String Teachers' Association at the University of California on November 6.

This year's orchestra officers include Kit Duckles, president; Rebecca Poole, vice-president; Mary Yarwood, secretary-treasurer, and Margo Khuner and Kit Radcliff, social chairmen.

THEATRE ORCHESTRA

Theatre Orchestra is a select group of the best and most interested musicians from Concert Orchestra. As is is a much smaller group, Theatre Orchestra can perform music of a slightly different nature than that played by the Concert Orchestra. This semester it played music for the Christmas Assembly.

Theatre Orchestra meets after school on Thursdays; most of its members also meet in small groups on Mondays to play ensembles.

D.M.S. COUNCIL

The Drama Music Speech Council is a group of students representing the teachers of the departments and acting as liaison between teachers, students and administration.

This year the council is aiding in the talent assemblies as well as publicity, organization, and participation in Drama Music and Speech productions.

I wish to personally thank the members of the council and the teachers who have given so freely of their time and effort, and in particular Dick Ehlers, our sponsor, without whom we would be defunct.

Mark Duggan
BOC Representative

DANCE BAND

The Dance Band has two important functions: to benefit Berkeley High School and to benefit the members. For the school the group plays for at least one school dance during the semester and performs for usually more than one assembly. This semester the Dance Band played for the GA dance: "An Early "Autumn" and performed at both talent assemblies. To benefit the student and challenge his musical ability new and more difficult music has been attempted this semester.

Though, with last semester's graduation, we lost some of our most valued members, we look forward to, with hope and confidence, the Riordan High School Dance Band Festival in which we won first place last year.

Bennett Friedman
Student Director

MARCHING BAND

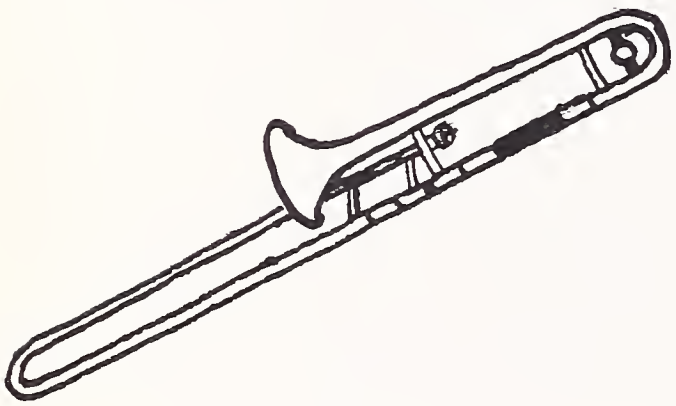

The Band opened this 1960 football season by capturing First Place in the annual Berkeley Parade of Lights. It then proceeded to out march all contending bands it met during its halftime shows at school games. One of the Band's highlite performances was exhibited when it marched on television for the Oakland Raiders-Boston Patriots game at Kezar Stadium. The Band also appeared at the University of California Band Day.

A relatively new addition to the Band is its marching Varsity Pep Band which was used for rallies and away games this season.

The band expresses its sincere thanks to you, the faculty and the student body of Berkeley High School, who made the Band's appearances possible. The objectives of the band have been to entertain, to support our teams, raise spirit at games and rallies, and to promote public relations between Berkeley High School and the community. Thanks to the guidance and support of Mr. Lutt we were able to achieve these goals.

I extend personal thanks to the Band and Mr. Lutt for their cooperation and support, especially to the Band President, Ralph Newcom, who has helped to organize many of the functions the band has held this semester.

Bill Scheel,
Drum Major

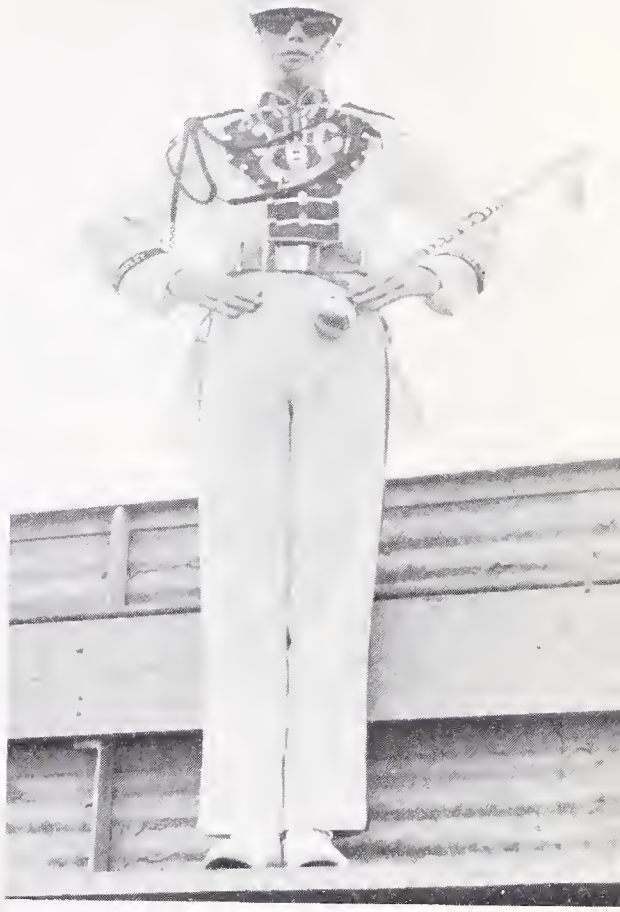

Bill Scheel
Drum Major

BHS MAJORETTES, left to right: Marty Geraci, Nancy Morgan, Joan Richardson, Valerie St. Johns, Ellen Brokaw, Mary Ann Drop, Bonnie Ellison.

Mr. Lutt

Left to right, first row: Vic Ichioka, Berkeley High School; Mary Lindsey Hoffler, Craddock High School, Portsmouth, Va.; Miss Margaret Miller; Bob Brown, Cony High School Student Body President; Back row, left to right: Unidentified representative, Rome Free Academy, Rome, N. Y.; Jon C. Miller, Will Rogers High School, Tulsa Okla.; Howard Bryan, Pantego High School, Pantego, N. C.; Gary Yamashita, Franklin High School, Seattle, Wash.; Ed C. First, III, John Harris High School, Harrisburg, Pa.; John C. Russel, Arsenal Technical High School, Indianapolis, Ind.; George Kramer, Annapolis High School, Annapolis, Md.

ONE YEAR LATER

Approximately a year ago, on the sunny Monday morning of October 12, 1959, over 300 people gathered in the BHS Community Theater to witness Berkeley High School's Bellamy Flag Award Ceremony. Students, teachers, and prominent persons from all walks of life applauded as Bellamy Award Director Miss Margaret Miller presented the then ASBHS President, Steve Brodsky, with the coveted large American flag and scroll which have come to symbolize outstanding high school achievement.

Miss Miller designated Berkeley High School for the award as a "representative California high school in a state which has many outstanding schools. However, the primary basis for the presentation of the Bellamy Award to Berkeley High School is the achievement of its Alumni, its outstanding record of good scholarship, its promotion of good citizenship in school and community, its peaceful and commendable integration of races and religions, the remarkable work of its faculty and the specific accomplishments of its alumni in the fields of Government, education, sports, arts, the Theater, and the Armed Forces."

A little over one year has passed since that proud morning. But memories of it still remain.

So, too, remains Berkeley High School's great interest in other Bellamy Award winners. This year, for instance, Berkeley High joined in extending best wishes to the 1960 Bellamy Award winner, Cony High School, in Augusta, Maine.

Accompanied by retiring Principal J. Elwin LeTendre, Fall, 1960 ASBHS President, Vic Ichioka, traveled to Maine this year to congratulate Cony High School. He is shown above with Miss Miller and the student representatives of other past Bellamy Award winners from across the nation.

Topeka High School, in Topeka, Kansas, has been announced as next year's winner. Berkeley High School will also send a representative there when the time comes.

In the meantime, the Bellamy Award remains as a symbol of pride and accomplishment for our school. An outstanding record of achievements brought the award to Berkeley in the first place. Now, one year later, Berkeley High School reflects upon the true meaning of its Bellamy Award. Then, it looks to the future.